



Legend

Subtransmission Line

Map Page Indicator

amec

1 in = 1 miles

0 0.25 0.5 1 Miles

Map Sources: Esri, DeLorme, TomTom, USGS

Appendix G - Soils

MSHCP Biological Resources Technical Report

for the Valley-Ivyglen Subtransmission Line Project

Phase 1

Riverside County, California

Keymap

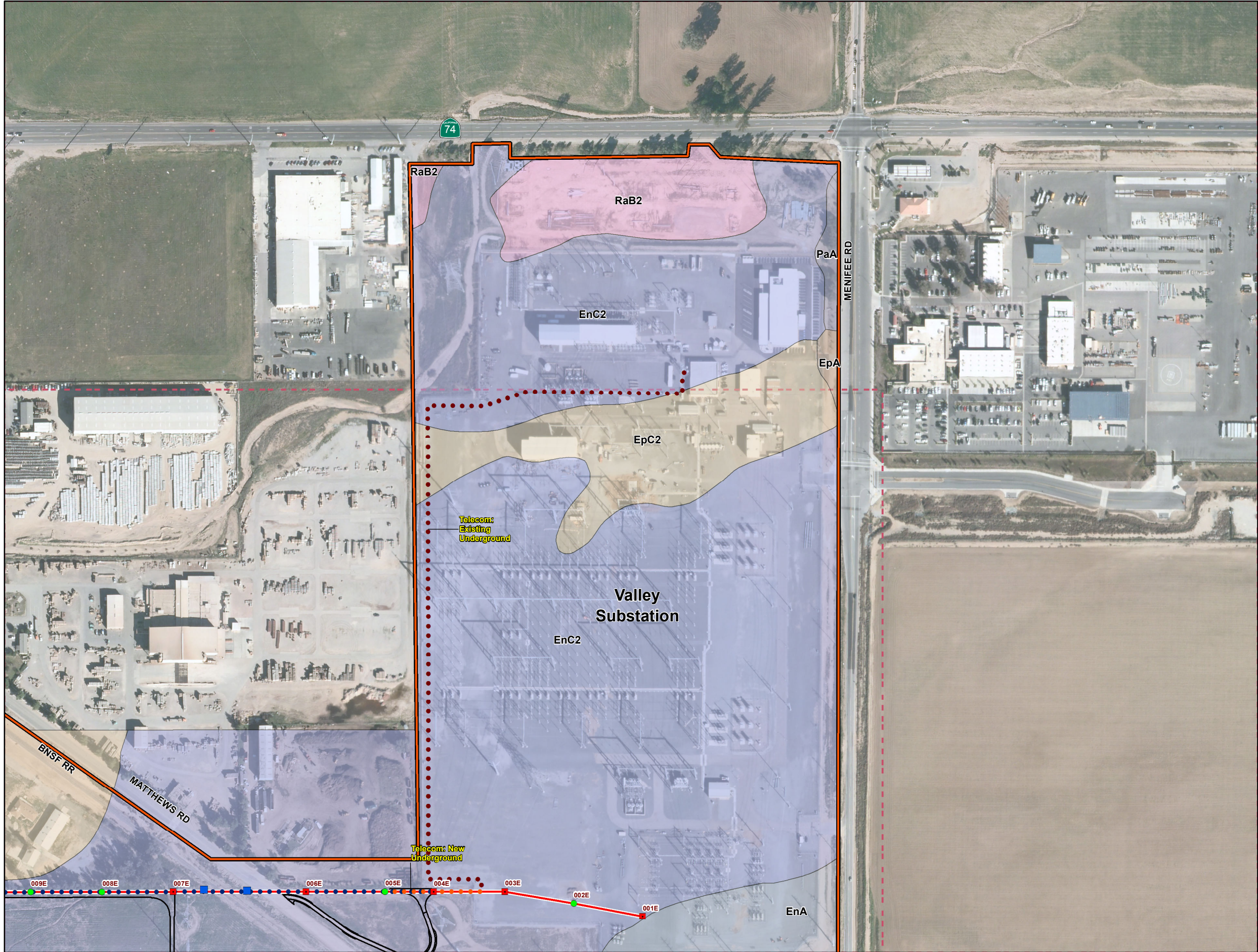

Legend

Project Features*

Pole Type

- Guy
- LWSP
- Riser
- TSP
- Guard Structures
- Access Roads
- Conserved Lands (MSHCP)
- CPUC Buffer (May 2013)
- Map Page Indicator

Subtransmission Route

- Segment 1
- Segment 2
- Segment 3
- Underground Portion

Fiber Optic Line

- Overhead Fiber Optic Cable
- Underground Fiber Optic in Existing Conduit
- Underground Fiber Optic in New Conduit

Soil Type

- AkC - Arbuckle loam, 2 to 8 percent slopes
- AIC - Arbuckle gravelly loam, 2 to 8 percent slopes
- AID - Arbuckle gravelly loam, 8 to 15 percent slopes
- AIE - Arbuckle gravelly loam, 15 to 25 percent slopes
- AnD - Arlington fine sandy loam, 8 to 15 percent slopes
- AuC - Auld clay, 2 to 8 percent slopes
- BfD - Bosanko clay, 8 to 15 percent slopes
- BkC2 - Buchenau silt loam, 2 to 8 percent slopes, eroded
- CaC2 - Cajalco fine sandy loam, 2 to 8 percent slopes, eroded
- CaD2 - Cajalco fine sandy loam, 8 to 15 percent slopes, eroded
- CbD2 - Cajalco rocky fine sandy loam, 5 to 15 percent slopes, eroded
- CbF2 - Cajalco rocky fine sandy loam, 15 to 50 percent slopes, eroded
- ChD2 - Cienega sandy loam, 8 to 15 percent slopes, eroded
- CkD2 - Cienega rocky sandy loam, 8 to 15 percent slopes, eroded
- CkF2 - Cienega rocky sandy loam, 15 to 50 percent slopes, eroded
- CmC - Cortina cobbly loamy sand, 2 to 8 percent slopes
- CnC - Cortina gravelly coarse sandy loam, 2 to 8 percent slopes
- EcC2 - Escondido fine sandy loam, 2 to 8 percent slopes, eroded
- EcD2 - Escondido fine sandy loam, 8 to 15 percent slopes, eroded
- EnA - Exeter sandy loam, 0 to 2 percent slopes
- EnC2 - Exeter sandy loam, 2 to 8 percent slopes, eroded
- EpA - Exeter sandy loam, deep, 0 to 2 percent slopes
- EpC2 - Exeter sandy loam, deep, 2 to 8 percent slopes, eroded
- EwB - Exeter very fine sandy loam, 0 to 5 percent slopes
- EyB - Exeter very fine sandy loam, deep, 0 to 5 percent slopes
- FaD2 - Fallbrook sandy loam, 8 to 15 percent slopes, eroded
- FbC2 - Fallbrook sandy loam, shallow, 5 to 8 percent slopes, eroded
- FfC2 - Fallbrook fine sandy loam, 2 to 8 percent slopes, eroded
- GaC - Garretson very fine sandy loam, 2 to 8 percent slopes
- GaD2 - Garretson very fine sandy loam, 8 to 15 percent slopes, eroded
- GdA - Garretson gravelly very fine sandy loam, 0 to 2 percent slopes
- GdC - Garretson gravelly very fine sandy loam, 2 to 8 percent slopes
- GdD2 - Garretson gravelly very fine sandy loam, 8 to 15 percent slopes, eroded
- GkD - Gorgonio loamy sand, channeled, 2 to 15 percent slopes
- GvB - Grangeville fine sandy loam, saline-alkali, 0 to 5 percent slopes
- GyA - Greenfield sandy loam, 0 to 2 percent slopes
- GyC2 - Greenfield sandy loam, 2 to 8 percent slopes, eroded
- HcC - Hanford coarse sandy loam, 2 to 8 percent slopes
- HnC - Honcut sandy loam, 2 to 8 percent slopes
- HnD2 - Honcut sandy loam, 8 to 15 percent slopes, eroded
- LaC - Las Posas loam, 2 to 8 percent slopes
- LaD2 - Las Posas loam, 8 to 15 percent slopes, eroded
- LcD2 - Las Posas stony loam, 8 to 15 percent slopes, eroded
- LpE2 - Lodo rocky loam, 8 to 25 percent slopes, eroded
- LpF2 - Lodo rocky loam, 25 to 50 percent slopes, eroded
- MaA - Madera fine sandy loam, 0 to 2 percent slopes
- MaB2 - Madera fine sandy loam, 2 to 5 percent slopes, eroded
- MmB - Monserate sandy loam, 0 to 5 percent slopes
- MnD2 - Monserate sandy loam, shallow, 5 to 15 percent slopes, eroded
- PaA - Pachappa fine sandy loam, 0 to 2 percent slopes
- PIB - Placentia fine sandy loam, 0 to 5 percent slopes
- PsC - Porterville clay, moderately deep, 2 to 8 percent slopes
- RaA - Ramona sandy loam, 0 to 2 percent slopes
- RaB2 - Ramona sandy loam, 2 to 5 percent slopes, eroded
- TbF2 - Temescal rocky loam, 15 to 50 percent slopes, eroded
- TeG - Terrace escarpments
- VaE3 - Vallecitos loam, 8 to 25 percent slopes, severely eroded
- VsD2 - Vista coarse sandy loam, 8 to 15 percent slopes, eroded
- VtF2 - Vista rocky coarse sandy loam, 2 to 35 percent slopes, eroded
- Wg - Willows silty clay, saline-alkali
- WyC2 - Wyman loam, 2 to 8 percent slopes, eroded
- YsC2 - Ysidora gravelly very fine sandy loam, 2 to 8 percent slopes, eroded
- YsE2 - Ysidora gravelly very fine sandy loam, 8 to 25 percent slopes, eroded

* Map Notes:

- Project Features subject to change based on geotechnical investigations, final engineering, ongoing coordination with the resource agencies, and field assessments conducted prior to construction
- Map Current as of 5/7/2014

amec

1 inch = 300 feet

0 150 300 Feet

N

Appendix G - Soils

MSHCP Biological Resources Technical Report

for the Valley-Ivyglen Subtransmission Line Project

Phase 1

Riverside County, California

Map 1

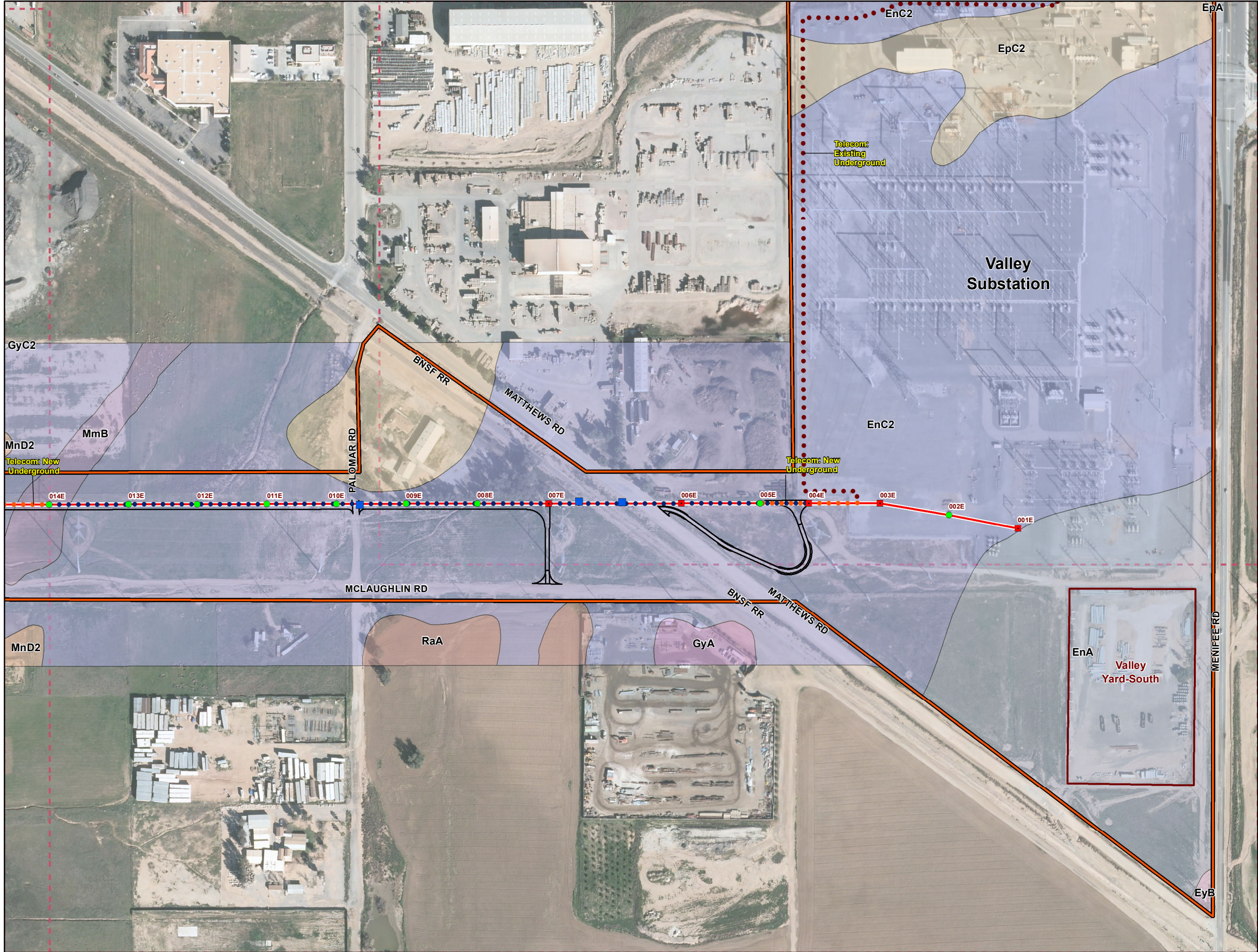

Legend

- Project Features***
- Pole Type**
- Guy
 - LWSP
 - Riser
 - TSP
 - Guard Structures
 - Access Roads
 - Conserved Lands (MSHCP)
 - CPUC Buffer (May 2013)
 - Map Page Indicator
- Subtransmission Route**
- Segment 1
 - Segment 2
 - Segment 3
 - Underground Portion
- Fiber Optic Line**
- Overhead Fiber Optic Cable
 - Underground Fiber Optic in Existing Conduit
 - Underground Fiber Optic in New Conduit

- Soil Type**
- AkC - Arbuckle loam, 2 to 8 percent slopes
 - AIC - Arbuckle gravelly loam, 2 to 8 percent slopes
 - AID - Arbuckle gravelly loam, 8 to 15 percent slopes
 - AIE - Arbuckle gravelly loam, 15 to 25 percent slopes
 - AnD - Arlington fine sandy loam, 8 to 15 percent slopes
 - AuC - Auld clay, 2 to 8 percent slopes
 - BfD - Bosanko clay, 8 to 15 percent slopes
 - BkC2 - Buchenau silt loam, 2 to 8 percent slopes, eroded
 - CaC2 - Cajalco fine sandy loam, 2 to 8 percent slopes, eroded
 - CaD2 - Cajalco fine sandy loam, 8 to 15 percent slopes, eroded
 - CbD2 - Cajalco rocky fine sandy loam, 5 to 15 percent slopes, eroded
 - CbF2 - Cajalco rocky fine sandy loam, 15 to 50 percent slopes, eroded
 - ChD2 - Cienega sandy loam, 8 to 15 percent slopes, eroded
 - CkD2 - Cienega rocky sandy loam, 8 to 15 percent slopes, eroded
 - CkF2 - Cienega rocky sandy loam, 15 to 50 percent slopes, eroded
 - CmC - Cortina cobbly loamy sand, 2 to 8 percent slopes
 - CnC - Cortina gravelly coarse sandy loam, 2 to 8 percent slopes
 - EcC2 - Escondido fine sandy loam, 2 to 8 percent slopes, eroded
 - EcD2 - Escondido fine sandy loam, 8 to 15 percent slopes, eroded
 - EnA - Exeter sandy loam, 0 to 2 percent slopes
 - EnC2 - Exeter sandy loam, 2 to 8 percent slopes, eroded
 - EpA - Exeter sandy loam, deep, 0 to 2 percent slopes
 - EpC2 - Exeter sandy loam, deep, 2 to 8 percent slopes, eroded
 - EwB - Exeter very fine sandy loam, 0 to 5 percent slopes
 - EyB - Exeter very fine sandy loam, deep, 0 to 5 percent slopes
 - FaD2 - Fallbrook sandy loam, 8 to 15 percent slopes, eroded
 - FbC2 - Fallbrook sandy loam, shallow, 5 to 8 percent slopes, eroded
 - FfC2 - Fallbrook fine sandy loam, 2 to 8 percent slopes, eroded
 - GaC - Garretson very fine sandy loam, 2 to 8 percent slopes
 - GaD2 - Garretson very fine sandy loam, 8 to 15 percent slopes, eroded
 - GdA - Garretson gravelly very fine sandy loam, 0 to 2 percent slopes
 - GdC - Garretson gravelly very fine sandy loam, 2 to 15 percent slopes
 - GdD2 - Garretson gravelly very fine sandy loam, 8 to 15 percent slopes, eroded
 - GkD - Gorgonio loamy sand, channelled, 2 to 15 percent slopes
 - GvB - Grangeville fine sandy loam, saline-alkali, 0 to 5 percent slopes
 - GyA - Greenfield sandy loam, 0 to 2 percent slopes
 - GyC2 - Greenfield sandy loam, 2 to 8 percent slopes, eroded
 - HcC - Hanford coarse sandy loam, 2 to 8 percent slopes
 - HnC - Honcut sandy loam, 2 to 8 percent slopes
 - HnD2 - Honcut sandy loam, 8 to 15 percent slopes, eroded
 - LaC - Las Posas loam, 2 to 8 percent slopes
 - LaD2 - Las Posas loam, 8 to 15 percent slopes, eroded
 - LcD2 - Las Posas stony loam, 8 to 15 percent slopes, eroded
 - LpE2 - Lodo rocky loam, 8 to 25 percent slopes, eroded
 - LpF2 - Lodo rocky loam, 25 to 50 percent slopes, eroded
 - MaA - Madera fine sandy loam, 0 to 2 percent slopes
 - MaB2 - Madera fine sandy loam, 2 to 5 percent slopes, eroded
 - MmB - Monserate sandy loam, 0 to 5 percent slopes
 - MnD2 - Monserate sandy loam, shallow, 5 to 15 percent slopes, eroded
 - PaA - Pachappa fine sandy loam, 0 to 2 percent slopes
 - PIB - Placentia fine sandy loam, 0 to 5 percent slopes
 - PsC - Porterville clay, moderately deep, 2 to 8 percent slopes
 - RaA - Ramona sandy loam, 0 to 2 percent slopes
 - RaB2 - Ramona sandy loam, 2 to 5 percent slopes, eroded
 - TbF2 - Temescal rocky loam, 15 to 50 percent slopes, eroded
 - TeG - Terrace escarpments
 - VaE3 - Vallecitos loam, 8 to 25 percent slopes, severely eroded
 - VsD2 - Vista coarse sandy loam, 8 to 15 percent slopes, eroded
 - VtF2 - Vista rocky coarse sandy loam, 2 to 35 percent slopes, eroded
 - Wg - Willows silty clay, saline-alkali
 - WyC2 - Wyman loam, 2 to 8 percent slopes, eroded
 - YsC2 - Ysidora gravelly very fine sandy loam, 2 to 8 percent slopes, eroded
 - YsE2 - Ysidora gravelly very fine sandy loam, 8 to 25 percent slopes, eroded

* Map Notes:
- Project Features subject to change based on geotechnical investigations, final engineering, ongoing coordination with the resource agencies, and field assessments conducted prior to construction
- Map Current as of 5/7/2014

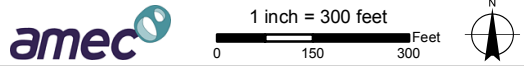

Appendix G - Soils
MSHCP Biological Resources Technical Report
for the Valley-Ivyglen Subtransmission Line Project
Phase 1
Riverside County, California

Map 2

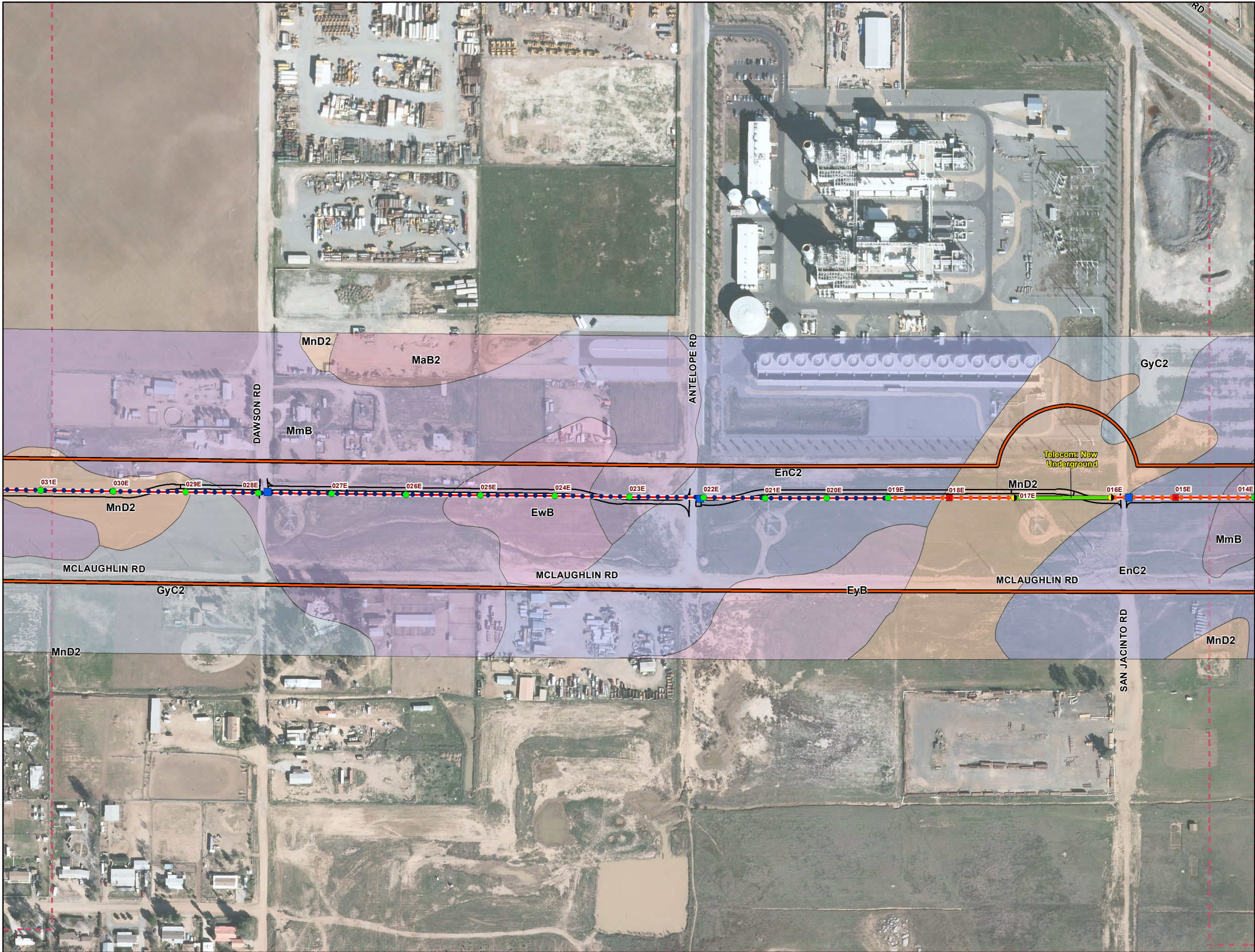

Path: Q:\NaturalResources\SCE_ValleyIvyglen\mxd\2014\ReportsAndSubmissions\BTR\Phase1\Appendix G_Soils.mxd, aaron.johnson, 5/7/2014

Legend

Project Features*

Pole Type

- Guy
- LWSP
- Riser
- TSP
- Guard Structures
- Access Roads
- Conserved Lands (MSHCP)
- CPUC Buffer (May 2013)
- Map Page Indicator

Subtransmission Route

- Segment 1
- Segment 2
- Segment 3
- Underground Portion

Fiber Optic Line

- Overhead Fiber Optic Cable
- Underground Fiber Optic in Existing Conduit
- Underground Fiber Optic in New Conduit

Soil Type

- AkC - Arbuckle loam, 2 to 8 percent slopes
- AIC - Arbuckle gravelly loam, 2 to 8 percent slopes
- AID - Arbuckle gravelly loam, 8 to 15 percent slopes
- AIE - Arbuckle gravelly loam, 15 to 25 percent slopes
- AnD - Arlington fine sandy loam, 8 to 15 percent slopes
- AuC - Auld clay, 2 to 8 percent slopes
- BfD - Bosanko clay, 8 to 15 percent slopes
- BkC2 - Buchenau silt loam, 2 to 8 percent slopes, eroded
- CaC2 - Cajalco fine sandy loam, 2 to 8 percent slopes, eroded
- CaD2 - Cajalco fine sandy loam, 8 to 15 percent slopes, eroded
- CbD2 - Cajalco rocky fine sandy loam, 5 to 15 percent slopes, eroded
- CbF2 - Cajalco rocky fine sandy loam, 15 to 50 percent slopes, eroded
- ChD2 - Cienega sandy loam, 8 to 15 percent slopes, eroded
- CkD2 - Cienega rocky sandy loam, 8 to 15 percent slopes, eroded
- CkF2 - Cienega rocky sandy loam, 15 to 50 percent slopes, eroded
- CmC - Cortina cobbly loamy sand, 2 to 8 percent slopes
- CnC - Cortina gravelly coarse sandy loam, 2 to 8 percent slopes
- EcC2 - Escondido fine sandy loam, 2 to 8 percent slopes, eroded
- EcD2 - Escondido fine sandy loam, 8 to 15 percent slopes, eroded
- EnA - Exeter sandy loam, 0 to 2 percent slopes
- EnC2 - Exeter sandy loam, 2 to 8 percent slopes, eroded
- EpA - Exeter sandy loam, deep, 0 to 2 percent slopes
- EpC2 - Exeter sandy loam, deep, 2 to 8 percent slopes, eroded
- EwB - Exeter very fine sandy loam, 0 to 5 percent slopes
- EyB - Exeter very fine sandy loam, deep, 0 to 5 percent slopes
- FaD2 - Fallbrook sandy loam, 8 to 15 percent slopes, eroded
- FbC2 - Fallbrook sandy loam, shallow, 5 to 8 percent slopes, eroded
- FfC2 - Fallbrook fine sandy loam, 2 to 8 percent slopes, eroded
- GaC - Garretson very fine sandy loam, 2 to 8 percent slopes
- GaD2 - Garretson very fine sandy loam, 8 to 15 percent slopes, eroded
- GdA - Garretson gravelly very fine sandy loam, 0 to 2 percent slopes
- GdC - Garretson gravelly very fine sandy loam, 2 to 8 percent slopes
- GdD2 - Garretson gravelly very fine sandy loam, 8 to 15 percent slopes, eroded
- GkD - Gorgonio loamy sand, channeled, 2 to 15 percent slopes
- GvB - Grangeville fine sandy loam, saline-alkali, 0 to 5 percent slopes
- GyA - Greenfield sandy loam, 0 to 2 percent slopes
- GyC2 - Greenfield sandy loam, 2 to 8 percent slopes, eroded
- HcC - Hanford coarse sandy loam, 2 to 8 percent slopes
- HnC - Honcut sandy loam, 2 to 8 percent slopes
- HnD2 - Honcut sandy loam, 8 to 15 percent slopes, eroded
- LaC - Las Posas loam, 2 to 8 percent slopes
- LaD2 - Las Posas loam, 8 to 15 percent slopes, eroded
- LcD2 - Las Posas stony loam, 8 to 15 percent slopes, eroded
- LpE2 - Lodo rocky loam, 8 to 25 percent slopes, eroded
- LpF2 - Lodo rocky loam, 25 to 50 percent slopes, eroded
- MaA - Madera fine sandy loam, 0 to 2 percent slopes
- MaB2 - Madera fine sandy loam, 2 to 5 percent slopes, eroded
- MmB - Monserate sandy loam, 0 to 5 percent slopes
- MnD2 - Monserate sandy loam, shallow, 5 to 15 percent slopes, eroded
- PaA - Pachappa fine sandy loam, 0 to 2 percent slopes
- PiB - Placentia fine sandy loam, 0 to 5 percent slopes
- PsC - Porterville clay, moderately deep, 2 to 8 percent slopes
- RaA - Ramona sandy loam, 0 to 2 percent slopes
- RaB2 - Ramona sandy loam, 2 to 5 percent slopes, eroded
- TbF2 - Temescal rocky loam, 15 to 50 percent slopes, eroded
- TeG - Terrace escarpments
- VaE3 - Vallecitos loam, 8 to 25 percent slopes, severely eroded
- VsD2 - Vista coarse sandy loam, 8 to 15 percent slopes, eroded
- VtF2 - Vista rocky coarse sandy loam, 2 to 35 percent slopes, eroded
- Wg - Willows silty clay, saline-alkali
- WyC2 - Wyman loam, 2 to 8 percent slopes, eroded
- YsC2 - Ysidora gravelly very fine sandy loam, 2 to 8 percent slopes, eroded
- YsE2 - Ysidora gravelly very fine sandy loam, 8 to 25 percent slopes, eroded

* Map Notes:

- Project Features subject to change based on geotechnical investigations, final engineering, ongoing coordination with the resource agencies, and field assessments conducted prior to construction
- Map Current as of 5/7/2014

amec

1 inch = 300 feet

0 150 300 Feet

N

Appendix G - Soils

MSHCP Biological Resources Technical Report

for the Valley-Ivyglen Subtransmission Line Project

Phase 1

Riverside County, California

Map 3

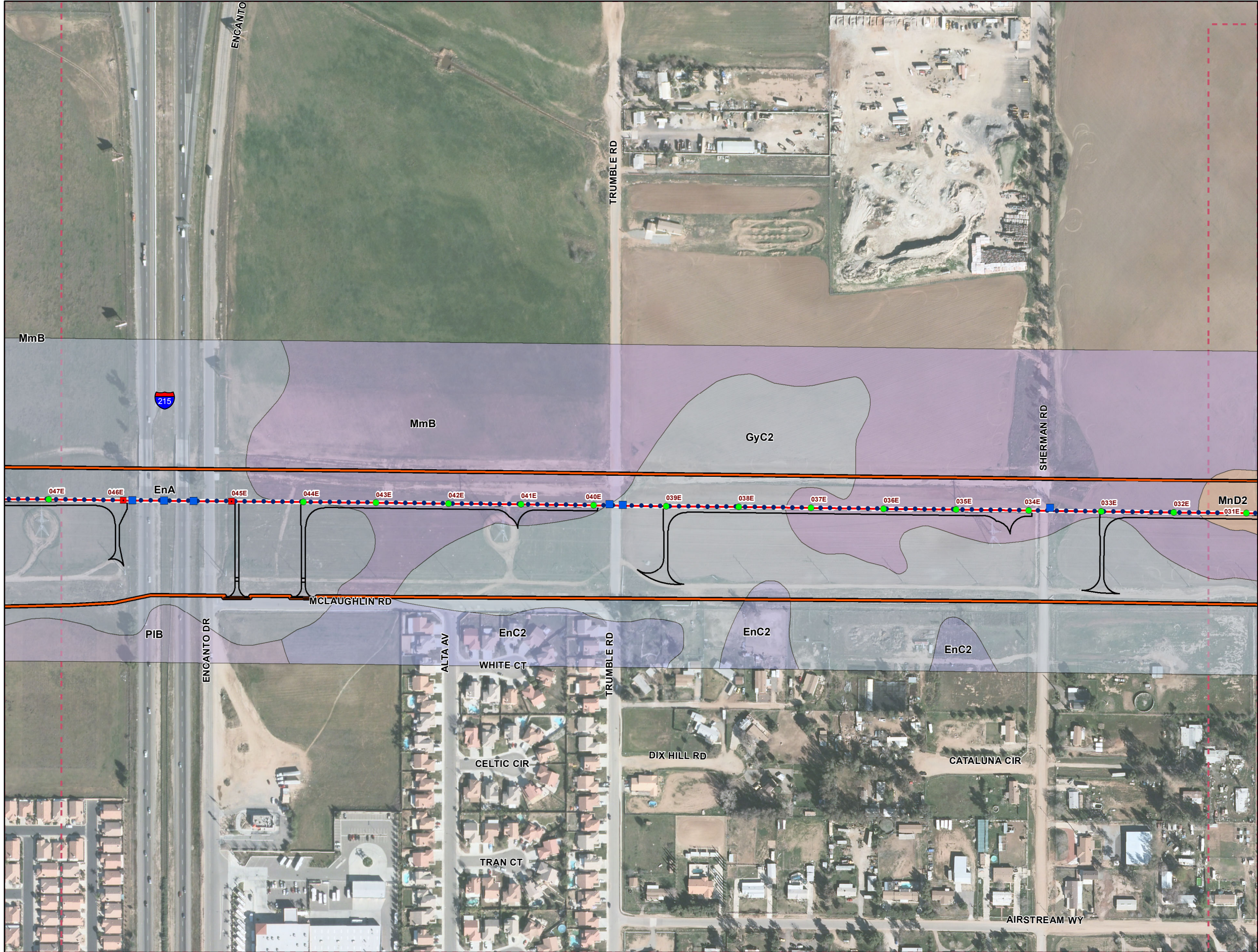

Legend

Project Features*

Pole Type

- Guy
- LWSP
- Riser
- TSP
- Guard Structures
- Access Roads
- Conserved Lands (MSHCP)
- CPUC Buffer (May 2013)
- Map Page Indicator

Subtransmission Route

- Segment 1
- Segment 2
- Segment 3
- Underground Portion

Fiber Optic Line

- Overhead Fiber Optic Cable
- Underground Fiber Optic in Existing Conduit
- Underground Fiber Optic in New Conduit

Soil Type

- AkC - Arbuckle loam, 2 to 8 percent slopes
- AIC - Arbuckle gravelly loam, 2 to 8 percent slopes
- AID - Arbuckle gravelly loam, 8 to 15 percent slopes
- AIE - Arbuckle gravelly loam, 15 to 25 percent slopes
- AnD - Arlington fine sandy loam, 8 to 15 percent slopes
- AuC - Auld clay, 2 to 8 percent slopes
- BfD - Bosanko clay, 8 to 15 percent slopes
- BkC2 - Buchenau silt loam, 2 to 8 percent slopes, eroded
- CaC2 - Cajalco fine sandy loam, 2 to 8 percent slopes, eroded
- CaD2 - Cajalco fine sandy loam, 8 to 15 percent slopes, eroded
- CbD2 - Cajalco rocky fine sandy loam, 5 to 15 percent slopes, eroded
- CbF2 - Cajalco rocky fine sandy loam, 15 to 50 percent slopes, eroded
- ChD2 - Cienega sandy loam, 8 to 15 percent slopes, eroded
- CkD2 - Cienega rocky sandy loam, 8 to 15 percent slopes, eroded
- CkF2 - Cienega rocky sandy loam, 15 to 50 percent slopes, eroded
- CmC - Cortina cobbly loamy sand, 2 to 8 percent slopes
- CnC - Cortina gravelly coarse sandy loam, 2 to 8 percent slopes
- EcC2 - Escondido fine sandy loam, 2 to 8 percent slopes, eroded
- EcD2 - Escondido fine sandy loam, 8 to 15 percent slopes, eroded
- EnA - Exeter sandy loam, 0 to 2 percent slopes
- EnC2 - Exeter sandy loam, 2 to 8 percent slopes, eroded
- EpA - Exeter sandy loam, deep, 0 to 2 percent slopes
- EpC2 - Exeter sandy loam, deep, 2 to 8 percent slopes, eroded
- EWB - Exeter very fine sandy loam, 0 to 5 percent slopes
- EyB - Exeter very fine sandy loam, deep, 0 to 5 percent slopes
- FaD2 - Fallbrook sandy loam, 8 to 15 percent slopes, eroded
- FbC2 - Fallbrook sandy loam, shallow, 5 to 8 percent slopes, eroded
- FfC2 - Fallbrook fine sandy loam, 2 to 8 percent slopes, eroded
- GaC - Garretson very fine sandy loam, 2 to 8 percent slopes
- GaD2 - Garretson very fine sandy loam, 8 to 15 percent slopes, eroded
- GdA - Garretson gravelly very fine sandy loam, 0 to 2 percent slopes
- GdC - Garretson gravelly very fine sandy loam, 2 to 8 percent slopes
- GdD2 - Garretson gravelly very fine sandy loam, 8 to 15 percent slopes, eroded
- GkD - Gorgonio loamy sand, channeled, 2 to 15 percent slopes
- GvB - Grangeville fine sandy loam, saline-alkali, 0 to 5 percent slopes
- GyA - Greenfield sandy loam, 0 to 2 percent slopes
- GyC2 - Greenfield sandy loam, 2 to 8 percent slopes, eroded
- HcC - Hanford coarse sandy loam, 2 to 8 percent slopes
- HnC - Honcut sandy loam, 2 to 8 percent slopes
- HnD2 - Honcut sandy loam, 8 to 15 percent slopes, eroded
- LaC - Las Posas loam, 2 to 8 percent slopes
- LaD2 - Las Posas loam, 8 to 15 percent slopes, eroded
- LcD2 - Las Posas stony loam, 8 to 15 percent slopes, eroded
- LpE2 - Lodo rocky loam, 8 to 25 percent slopes, eroded
- LpF2 - Lodo rocky loam, 25 to 50 percent slopes, eroded
- MaA - Madera fine sandy loam, 0 to 2 percent slopes
- MaB2 - Madera fine sandy loam, 2 to 5 percent slopes, eroded
- MmB - Monserate sandy loam, 0 to 5 percent slopes
- MnD2 - Monserate sandy loam, shallow, 5 to 15 percent slopes, eroded
- PaA - Pachappa fine sandy loam, 0 to 2 percent slopes
- PIB - Placentia fine sandy loam, 0 to 5 percent slopes
- PsC - Porterville clay, moderately deep, 2 to 8 percent slopes
- RaA - Ramona sandy loam, 0 to 2 percent slopes
- RaB2 - Ramona sandy loam, 2 to 5 percent slopes, eroded
- TbF2 - Temescal rocky loam, 15 to 50 percent slopes, eroded
- TeG - Terrace escarpments
- VaE3 - Vallecitos loam, 8 to 25 percent slopes, severely eroded
- VsD2 - Vista coarse sandy loam, 8 to 15 percent slopes, eroded
- VtF2 - Vista rocky coarse sandy loam, 2 to 35 percent slopes, eroded
- Wg - Willows silty clay, saline-alkali
- WyC2 - Wyman loam, 2 to 8 percent slopes, eroded
- YsC2 - Ysidora gravelly very fine sandy loam, 2 to 8 percent slopes, eroded
- YsE2 - Ysidora gravelly very fine sandy loam, 8 to 25 percent slopes, eroded

* Map Notes:

- Project Features subject to change based on geotechnical investigations, final engineering, ongoing coordination with the resource agencies, and field assessments conducted prior to construction
- Map Current as of 5/7/2014

amec

1 inch = 300 feet

0 150 300 Feet

N

Appendix G - Soils

MSHCP Biological Resources Technical Report

for the Valley-Ivyglen Subtransmission Line Project

Phase 1

Riverside County, California

Map 4

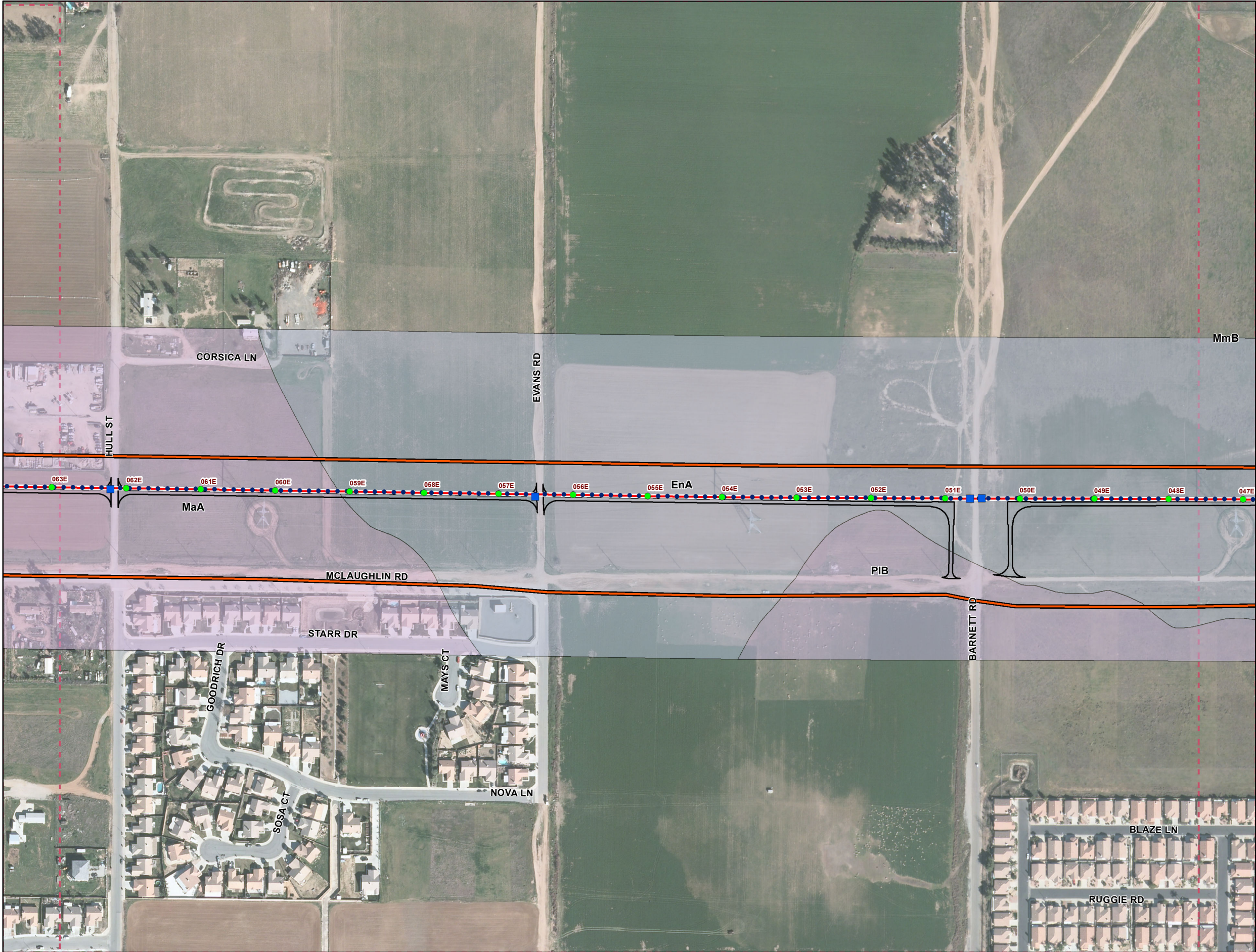

Legend

Project Features*

Pole Type

- Guy
- LWSP
- Riser
- TSP
- Guard Structures
- Access Roads
- Conserved Lands (MSHCP)
- CPUC Buffer (May 2013)
- Map Page Indicator

Subtransmission Route

- Segment 1
- Segment 2
- Segment 3
- Underground Portion

Fiber Optic Line

- Overhead Fiber Optic Cable
- Underground Fiber Optic in Existing Conduit
- Underground Fiber Optic in New Conduit

Soil Type

- AkC - Arbuckle loam, 2 to 8 percent slopes
- AIC - Arbuckle gravelly loam, 2 to 8 percent slopes
- AID - Arbuckle gravelly loam, 8 to 15 percent slopes
- AIE - Arbuckle gravelly loam, 15 to 25 percent slopes
- AnD - Arlington fine sandy loam, 8 to 15 percent slopes
- AuC - Auld clay, 2 to 8 percent slopes
- BfD - Bosanko clay, 8 to 15 percent slopes
- BkC2 - Buchenau silt loam, 2 to 8 percent slopes, eroded
- CaC2 - Cajalco fine sandy loam, 2 to 8 percent slopes, eroded
- CaD2 - Cajalco fine sandy loam, 8 to 15 percent slopes, eroded
- CbD2 - Cajalco rocky fine sandy loam, 5 to 15 percent slopes, eroded
- CbF2 - Cajalco rocky fine sandy loam, 15 to 50 percent slopes, eroded
- ChD2 - Cieneba sandy loam, 8 to 15 percent slopes, eroded
- CkD2 - Cieneba rocky sandy loam, 8 to 15 percent slopes, eroded
- CkF2 - Cieneba rocky sandy loam, 15 to 50 percent slopes, eroded
- CmC - Cortina cobbly loamy sand, 2 to 8 percent slopes
- CnC - Cortina gravelly coarse sandy loam, 2 to 8 percent slopes
- EcC2 - Escondido fine sandy loam, 2 to 8 percent slopes, eroded
- EcD2 - Escondido fine sandy loam, 8 to 15 percent slopes, eroded
- EnA - Exeter sandy loam, 0 to 2 percent slopes
- EnC2 - Exeter sandy loam, 2 to 8 percent slopes, eroded
- EpA - Exeter sandy loam, deep, 0 to 2 percent slopes
- EpC2 - Exeter sandy loam, deep, 2 to 8 percent slopes, eroded
- EWB - Exeter very fine sandy loam, 0 to 5 percent slopes
- EyB - Exeter very fine sandy loam, deep, 0 to 5 percent slopes
- FaD2 - Fallbrook sandy loam, 8 to 15 percent slopes, eroded
- FbC2 - Fallbrook sandy loam, shallow, 5 to 8 percent slopes, eroded
- FfC2 - Fallbrook fine sandy loam, 2 to 8 percent slopes, eroded
- GaC - Garretson very fine sandy loam, 2 to 8 percent slopes
- GaD2 - Garretson very fine sandy loam, 8 to 15 percent slopes, eroded
- GdA - Garretson gravelly very fine sandy loam, 0 to 2 percent slopes
- GdC - Garretson gravelly very fine sandy loam, 2 to 8 percent slopes
- GdD2 - Garretson gravelly very fine sandy loam, 8 to 15 percent slopes, eroded
- GdK - Gorgonio loamy sand, channeled, 2 to 15 percent slopes
- GvB - Grangeville fine sandy loam, saline-alkali, 0 to 5 percent slopes
- GyA - Greenfield sandy loam, 0 to 2 percent slopes
- GyC2 - Greenfield sandy loam, 2 to 8 percent slopes, eroded
- HcC - Hanford coarse sandy loam, 2 to 8 percent slopes
- HnC - Honcut sandy loam, 2 to 8 percent slopes
- HnD2 - Honcut sandy loam, 8 to 15 percent slopes, eroded
- LaC - Las Posas loam, 2 to 8 percent slopes
- LaD2 - Las Posas loam, 8 to 15 percent slopes, eroded
- LcD2 - Las Posas stony loam, 8 to 15 percent slopes, eroded
- LpE2 - Lodo rocky loam, 8 to 25 percent slopes, eroded
- LpF2 - Lodo rocky loam, 25 to 50 percent slopes, eroded
- MaA - Madera fine sandy loam, 0 to 2 percent slopes
- MaB2 - Madera fine sandy loam, 2 to 5 percent slopes, eroded
- MmB - Monserate sandy loam, 0 to 5 percent slopes
- MnD2 - Monserate sandy loam, shallow, 5 to 15 percent slopes, eroded
- PaA - Pachappa fine sandy loam, 0 to 2 percent slopes
- PIB - Placentia fine sandy loam, 0 to 5 percent slopes
- PsC - Porterville clay, moderately deep, 2 to 8 percent slopes
- RaA - Ramona sandy loam, 0 to 2 percent slopes
- RaB2 - Ramona sandy loam, 2 to 5 percent slopes, eroded
- TbF2 - Temescal rocky loam, 15 to 50 percent slopes, eroded
- TeG - Terrace escarpments
- VaE3 - Vallecitos loam, 8 to 25 percent slopes, severely eroded
- VsD2 - Vista coarse sandy loam, 8 to 15 percent slopes, eroded
- VtF2 - Vista rocky coarse sandy loam, 2 to 35 percent slopes, eroded
- Wg - Willows silty clay, saline-alkali
- WyC2 - Wyman loam, 2 to 8 percent slopes, eroded
- YsC2 - Ysidora gravelly very fine sandy loam, 2 to 8 percent slopes, eroded
- YsE2 - Ysidora gravelly very fine sandy loam, 8 to 25 percent slopes, eroded

* Map Notes:

- Project Features subject to change based on geotechnical investigations, final engineering, ongoing coordination with the resource agencies, and field assessments conducted prior to construction
- Map Current as of 5/7/2014

1 inch = 300 feet

0 150 300 Feet

amec

Appendix G - Soils

MSHCP Biological Resources Technical Report

for the Valley-Ivyglen Subtransmission Line Project

Phase 1

Riverside County, California

Map 5

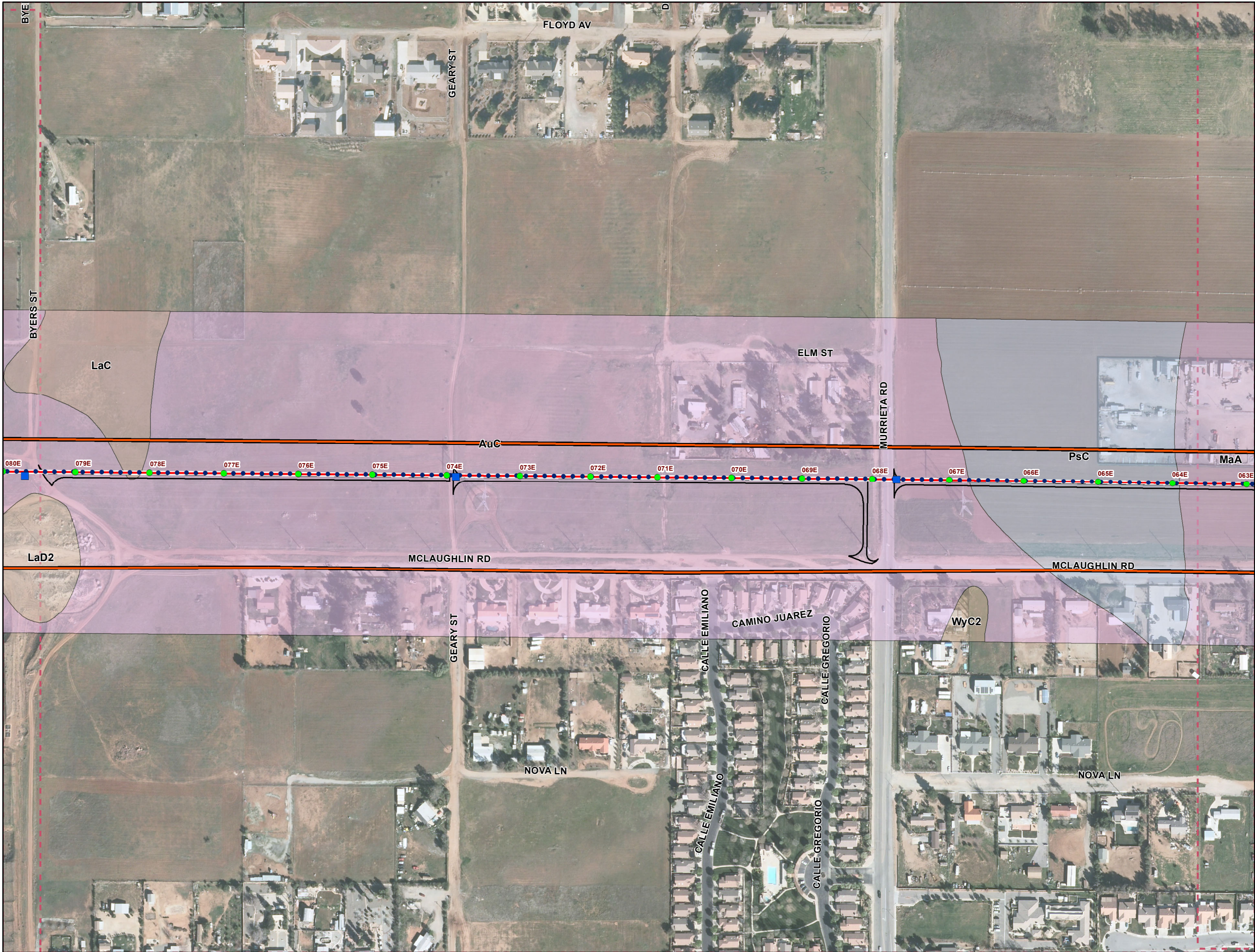

Legend

Project Features*

Pole Type

- Guy
- LWSP
- Riser
- TSP
- Guard Structures
- Access Roads
- Conserved Lands (MSHCP)
- CPUC Buffer (May 2013)
- Map Page Indicator

Subtransmission Route

- Segment 1
- Segment 2
- Segment 3
- Underground Portion

Fiber Optic Line

- Overhead Fiber Optic Cable
- Underground Fiber Optic in Existing Conduit
- Underground Fiber Optic in New Conduit

Soil Type

- AkC - Arbuckle loam, 2 to 8 percent slopes
- AIC - Arbuckle gravelly loam, 2 to 8 percent slopes
- AID - Arbuckle gravelly loam, 8 to 15 percent slopes
- AIE - Arbuckle gravelly loam, 15 to 25 percent slopes
- AnD - Arlington fine sandy loam, 8 to 15 percent slopes
- AuC - Auld clay, 2 to 8 percent slopes
- BfD - Bosanko clay, 8 to 15 percent slopes
- BkC2 - Buchenau silt loam, 2 to 8 percent slopes, eroded
- CaC2 - Cajalco fine sandy loam, 2 to 8 percent slopes, eroded
- CaD2 - Cajalco fine sandy loam, 8 to 15 percent slopes, eroded
- CbD2 - Cajalco rocky fine sandy loam, 5 to 15 percent slopes, eroded
- CbF2 - Cajalco rocky fine sandy loam, 15 to 50 percent slopes, eroded
- ChD2 - Cieneba sandy loam, 8 to 15 percent slopes, eroded
- CkD2 - Cieneba rocky sandy loam, 8 to 15 percent slopes, eroded
- CkF2 - Cieneba rocky sandy loam, 15 to 50 percent slopes, eroded
- CmC - Cortina cobbly loamy sand, 2 to 8 percent slopes
- CnC - Cortina gravelly coarse sandy loam, 2 to 8 percent slopes
- EcC2 - Escondido fine sandy loam, 2 to 8 percent slopes, eroded
- EcD2 - Escondido fine sandy loam, 8 to 15 percent slopes, eroded
- EnA - Exeter sandy loam, 0 to 2 percent slopes
- EnC2 - Exeter sandy loam, 2 to 8 percent slopes, eroded
- EpA - Exeter sandy loam, deep, 0 to 2 percent slopes
- EpC2 - Exeter sandy loam, deep, 2 to 8 percent slopes, eroded
- EWB - Exeter very fine sandy loam, 0 to 5 percent slopes
- EyB - Exeter very fine sandy loam, deep, 0 to 5 percent slopes
- FaD2 - Fallbrook sandy loam, 8 to 15 percent slopes, eroded
- FbC2 - Fallbrook sandy loam, shallow, 5 to 8 percent slopes, eroded
- FfC2 - Fallbrook fine sandy loam, 2 to 8 percent slopes, eroded
- GaC - Garretson very fine sandy loam, 2 to 8 percent slopes
- GaD2 - Garretson very fine sandy loam, 8 to 15 percent slopes, eroded
- GdA - Garretson gravelly very fine sandy loam, 0 to 2 percent slopes
- GdC - Garretson gravelly very fine sandy loam, 2 to 8 percent slopes
- GdD2 - Garretson gravelly very fine sandy loam, 8 to 15 percent slopes, eroded
- GkD - Gorgonio loamy sand, channeled, 2 to 15 percent slopes
- GvB - Grangeville fine sandy loam, saline-alkali, 0 to 5 percent slopes
- GyA - Greenfield sandy loam, 0 to 2 percent slopes
- GyC2 - Greenfield sandy loam, 2 to 8 percent slopes, eroded
- HcC - Hanford coarse sandy loam, 2 to 8 percent slopes
- HnC - Honcut sandy loam, 2 to 8 percent slopes
- HnD2 - Honcut sandy loam, 8 to 15 percent slopes, eroded
- LaC - Las Posas loam, 2 to 8 percent slopes
- LaD2 - Las Posas loam, 8 to 15 percent slopes, eroded
- LcD2 - Las Posas stony loam, 8 to 15 percent slopes, eroded
- LpE2 - Lodo rocky loam, 8 to 25 percent slopes, eroded
- LpF2 - Lodo rocky loam, 25 to 50 percent slopes, eroded
- MaA - Madera fine sandy loam, 0 to 2 percent slopes
- MaB2 - Madera fine sandy loam, 2 to 5 percent slopes, eroded
- MmB - Monserate sandy loam, 0 to 5 percent slopes
- MnD2 - Monserate sandy loam, shallow, 5 to 15 percent slopes, eroded
- PaA - Pachappa fine sandy loam, 0 to 2 percent slopes
- PiB - Placentia fine sandy loam, 0 to 5 percent slopes
- PsC - Porterville clay, moderately deep, 2 to 8 percent slopes
- RaA - Ramona sandy loam, 0 to 2 percent slopes
- RaB2 - Ramona sandy loam, 2 to 5 percent slopes, eroded
- TbF2 - Temescal rocky loam, 15 to 50 percent slopes, eroded
- TeG - Terrace escarpments
- VaE3 - Vallecitos loam, 8 to 25 percent slopes, severely eroded
- VsD2 - Vista coarse sandy loam, 8 to 15 percent slopes, eroded
- VtF2 - Vista rocky coarse sandy loam, 2 to 35 percent slopes, eroded
- Wg - Willows silty clay, saline-alkali
- Wyc2 - Wyman loam, 2 to 8 percent slopes, eroded
- YsC2 - Ysidora gravelly very fine sandy loam, 2 to 8 percent slopes, eroded
- YsE2 - Ysidora gravelly very fine sandy loam, 8 to 25 percent slopes, eroded

* Map Notes:

- Project Features subject to change based on geotechnical investigations, final engineering, ongoing coordination with the resource agencies, and field assessments conducted prior to construction
- Map Current as of 5/7/2014

amec

1 inch = 300 feet

0 150 300 Feet

N

Appendix G - Soils

MSHCP Biological Resources Technical Report

for the Valley-Ivyglen Subtransmission Line Project

Phase 1

Riverside County, California

Map 6

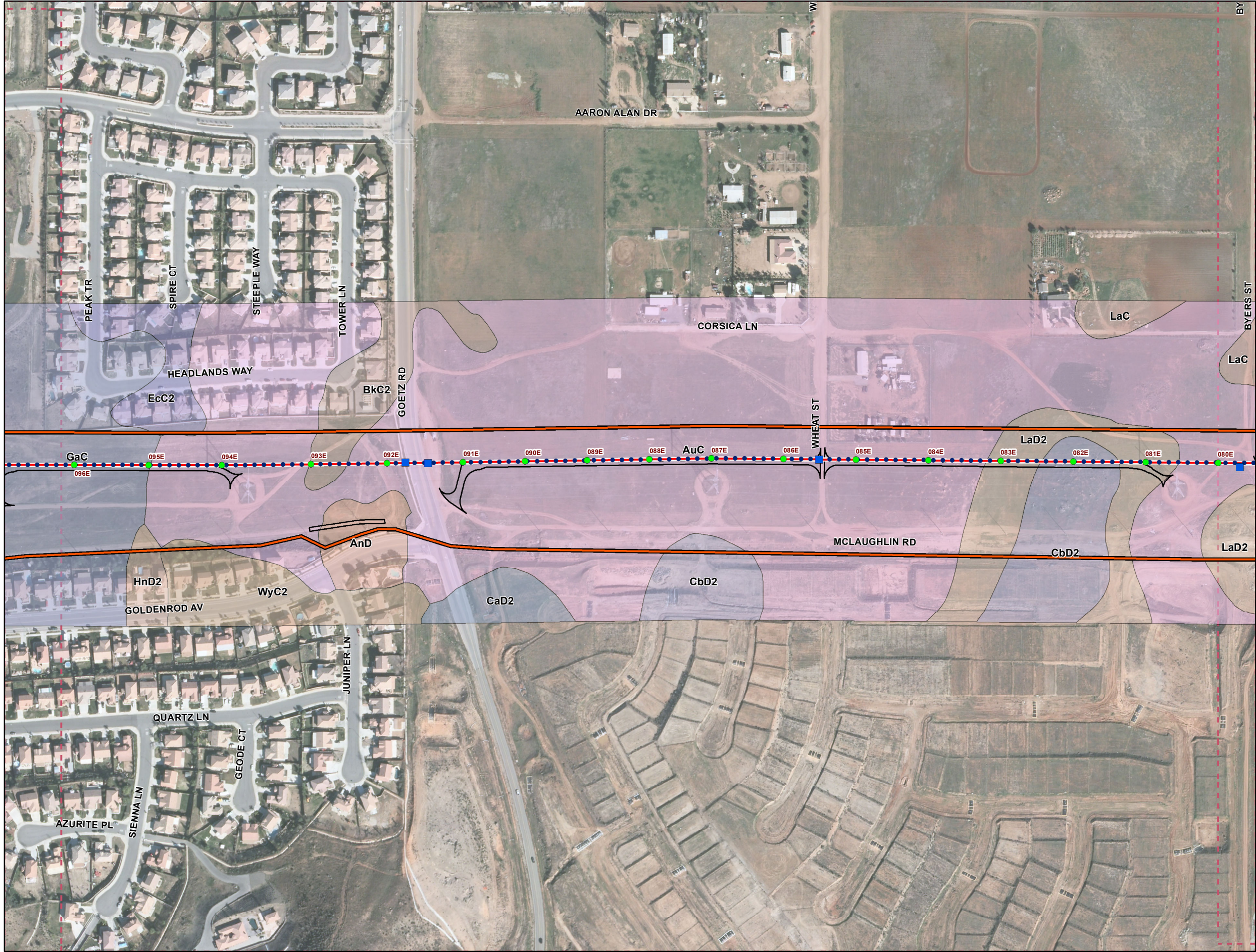

Legend

Project Features*

Pole Type

- Guy
- LWSP
- Riser
- TSP
- Guard Structures
- Access Roads
- Conserved Lands (MSHCP)
- CPUC Buffer (May 2013)
- Map Page Indicator

Subtransmission Route

- Segment 1
- Segment 2
- Segment 3
- Underground Portion

Fiber Optic Line

- Overhead Fiber Optic Cable
- Underground Fiber Optic in Existing Conduit
- Underground Fiber Optic in New Conduit

Soil Type

- AkC - Arbuckle loam, 2 to 8 percent slopes
- AIC - Arbuckle gravelly loam, 2 to 8 percent slopes
- AID - Arbuckle gravelly loam, 8 to 15 percent slopes
- AIE - Arbuckle gravelly loam, 15 to 25 percent slopes
- AnD - Arlington fine sandy loam, 8 to 15 percent slopes
- AuC - Auld clay, 2 to 8 percent slopes
- BfD - Bosanko clay, 8 to 15 percent slopes
- BkC2 - Buchenau silt loam, 2 to 8 percent slopes, eroded
- CaC2 - Cajalco fine sandy loam, 2 to 8 percent slopes, eroded
- CaD2 - Cajalco fine sandy loam, 8 to 15 percent slopes, eroded
- CbD2 - Cajalco rocky fine sandy loam, 5 to 15 percent slopes, eroded
- CbF2 - Cajalco rocky fine sandy loam, 15 to 50 percent slopes, eroded
- ChD2 - Cienega sandy loam, 8 to 15 percent slopes, eroded
- CkD2 - Cienega rocky sandy loam, 8 to 15 percent slopes, eroded
- CkF2 - Cienega rocky sandy loam, 15 to 50 percent slopes, eroded
- CmC - Cortina cobbly loamy sand, 2 to 8 percent slopes
- CnC - Cortina gravelly coarse sandy loam, 2 to 8 percent slopes
- EcC2 - Escondido fine sandy loam, 2 to 8 percent slopes, eroded
- EcD2 - Escondido fine sandy loam, 8 to 15 percent slopes, eroded
- EnA - Exeter sandy loam, 0 to 2 percent slopes
- EnC2 - Exeter sandy loam, 2 to 8 percent slopes, eroded
- EpA - Exeter sandy loam, deep, 0 to 2 percent slopes
- EpC2 - Exeter sandy loam, deep, 2 to 8 percent slopes, eroded
- EwB - Exeter very fine sandy loam, 0 to 5 percent slopes
- EyB - Exeter very fine sandy loam, deep, 0 to 5 percent slopes
- FaD2 - Fallbrook sandy loam, 8 to 15 percent slopes, eroded
- FbC2 - Fallbrook sandy loam, shallow, 5 to 8 percent slopes, eroded
- FfC2 - Fallbrook fine sandy loam, 2 to 8 percent slopes, eroded
- GaC - Garretson very fine sandy loam, 2 to 8 percent slopes
- GaD2 - Garretson very fine sandy loam, 8 to 15 percent slopes, eroded
- GdA - Garretson gravelly very fine sandy loam, 0 to 2 percent slopes
- GdC - Garretson gravelly very fine sandy loam, 2 to 8 percent slopes
- GdD2 - Garretson gravelly very fine sandy loam, 8 to 15 percent slopes, eroded
- GkD - Gorgonio loamy sand, channeled, 2 to 15 percent slopes
- GvB - Grangeville fine sandy loam, saline-alkali, 0 to 5 percent slopes
- GyA - Greenfield sandy loam, 0 to 2 percent slopes
- GyC2 - Greenfield sandy loam, 2 to 8 percent slopes, eroded
- HcC - Hanford coarse sandy loam, 2 to 8 percent slopes
- HnC - Honcut sandy loam, 2 to 8 percent slopes
- HnD2 - Honcut sandy loam, 8 to 15 percent slopes, eroded
- LaC - Las Posas loam, 2 to 8 percent slopes
- LaD2 - Las Posas loam, 8 to 15 percent slopes, eroded
- LcD2 - Las Posas stony loam, 8 to 15 percent slopes, eroded
- LpE2 - Lodo rocky loam, 8 to 25 percent slopes, eroded
- LpF2 - Lodo rocky loam, 25 to 50 percent slopes, eroded
- MaA - Madera fine sandy loam, 0 to 2 percent slopes
- MaB2 - Madera fine sandy loam, 2 to 5 percent slopes, eroded
- MmB - Monserate sandy loam, 0 to 5 percent slopes
- MnD2 - Monserate sandy loam, shallow, 5 to 15 percent slopes, eroded
- PaA - Pachappa fine sandy loam, 0 to 2 percent slopes
- PiB - Placentia fine sandy loam, 0 to 5 percent slopes
- PsC - Porterville clay, moderately deep, 2 to 8 percent slopes
- RaA - Ramona sandy loam, 0 to 2 percent slopes
- RaB2 - Ramona sandy loam, 2 to 5 percent slopes, eroded
- TbF2 - Temescal rocky loam, 15 to 50 percent slopes, eroded
- TeG - Terrace escarpments
- VaE3 - Vallecitos loam, 8 to 25 percent slopes, severely eroded
- VsD2 - Vista coarse sandy loam, 8 to 15 percent slopes, eroded
- VtF2 - Vista rocky coarse sandy loam, 2 to 35 percent slopes, eroded
- Wg - Willows silty clay, saline-alkali
- WyC2 - Wyman loam, 2 to 8 percent slopes, eroded
- YsC2 - Ysidora gravelly very fine sandy loam, 2 to 8 percent slopes, eroded
- YsE2 - Ysidora gravelly very fine sandy loam, 8 to 25 percent slopes, eroded

* Map Notes:

- Project Features subject to change based on geotechnical investigations, final engineering, ongoing coordination with the resource agencies, and field assessments conducted prior to construction
- Map Current as of 5/7/2014

amec

1 inch = 300 feet

0 150 300 Feet

N

Appendix G - Soils

MSHCP Biological Resources Technical Report

for the Valley-Ivyglen Subtransmission Line Project

Phase 1

Riverside County, California

Map 7

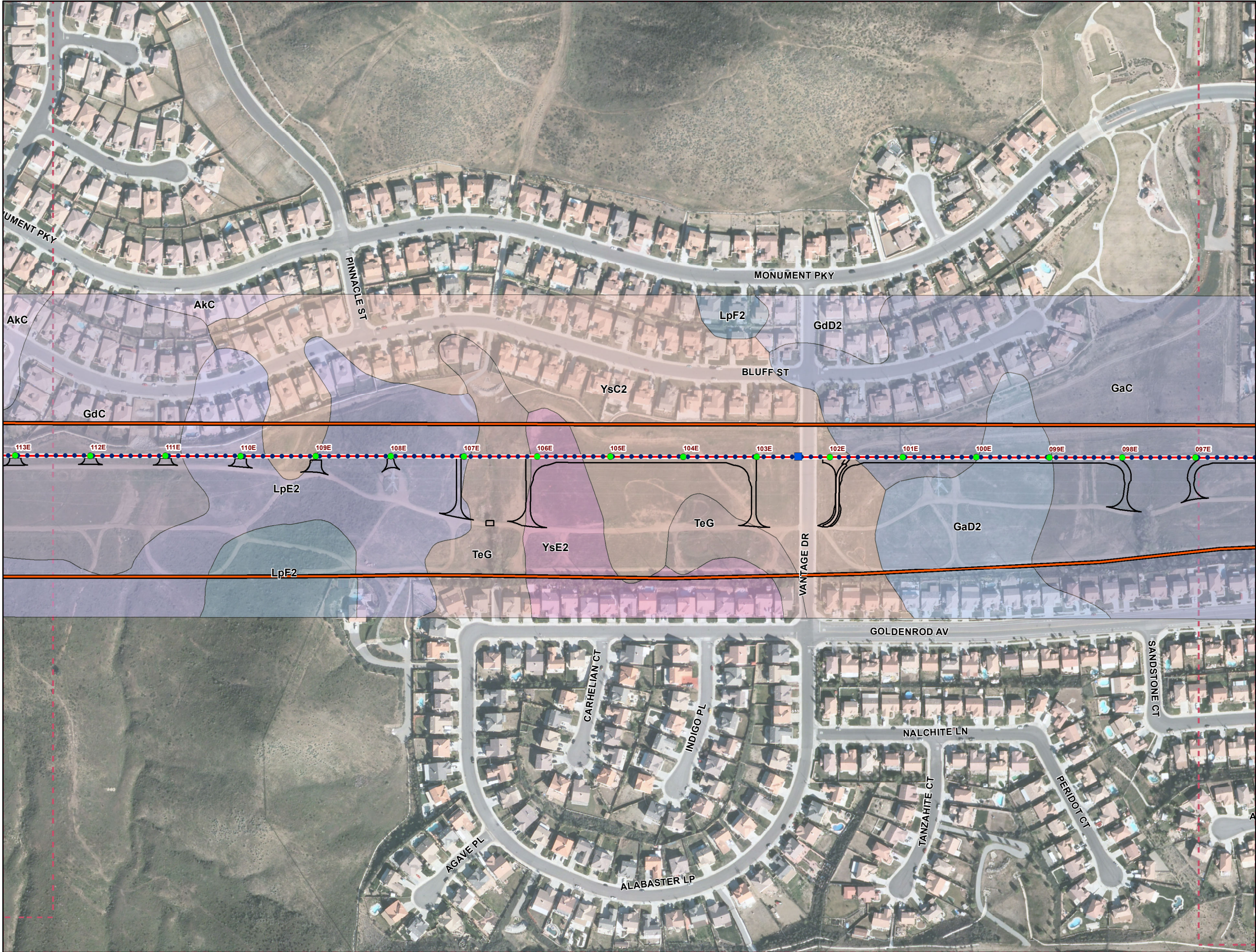

Legend

Project Features*

Pole Type

- Guy
- LWSP
- Riser
- TSP
- Guard Structures
- Access Roads
- Conserved Lands (MSHCP)
- CPUC Buffer (May 2013)
- Map Page Indicator

Subtransmission Route

- Segment 1
- Segment 2
- Segment 3
- Underground Portion

Fiber Optic Line

- Overhead Fiber Optic Cable
- Underground Fiber Optic in Existing Conduit
- Underground Fiber Optic in New Conduit

Soil Type

- AkC - Arbuckle loam, 2 to 8 percent slopes
- AIC - Arbuckle gravelly loam, 2 to 8 percent slopes
- AID - Arbuckle gravelly loam, 8 to 15 percent slopes
- AIE - Arbuckle gravelly loam, 15 to 25 percent slopes
- AnD - Arlington fine sandy loam, 8 to 15 percent slopes
- AuC - Auld clay, 2 to 8 percent slopes
- BfD - Bosanko clay, 8 to 15 percent slopes
- BkC2 - Buchenau silt loam, 2 to 8 percent slopes, eroded
- CaC2 - Cajalco fine sandy loam, 2 to 8 percent slopes, eroded
- CaD2 - Cajalco fine sandy loam, 8 to 15 percent slopes, eroded
- CbD2 - Cajalco rocky fine sandy loam, 5 to 15 percent slopes, eroded
- CbF2 - Cajalco rocky fine sandy loam, 15 to 50 percent slopes, eroded
- ChD2 - Cienega sandy loam, 8 to 15 percent slopes, eroded
- CkD2 - Cienega rocky sandy loam, 8 to 15 percent slopes, eroded
- CkF2 - Cienega rocky sandy loam, 15 to 50 percent slopes, eroded
- CmC - Cortina cobbly loamy sand, 2 to 8 percent slopes
- CnC - Cortina gravelly coarse sandy loam, 2 to 8 percent slopes
- EcC2 - Escondido fine sandy loam, 2 to 8 percent slopes, eroded
- EcD2 - Escondido fine sandy loam, 8 to 15 percent slopes, eroded
- EnA - Exeter sandy loam, 0 to 2 percent slopes
- EnC2 - Exeter sandy loam, 2 to 8 percent slopes, eroded
- EpA - Exeter sandy loam, deep, 0 to 2 percent slopes
- EpC2 - Exeter sandy loam, deep, 2 to 8 percent slopes, eroded
- EwB - Exeter very fine sandy loam, 0 to 5 percent slopes
- EyB - Exeter very fine sandy loam, deep, 0 to 5 percent slopes
- FaD2 - Fallbrook sandy loam, 8 to 15 percent slopes, eroded
- FbC2 - Fallbrook sandy loam, shallow, 5 to 8 percent slopes, eroded
- FfC2 - Fallbrook fine sandy loam, 2 to 8 percent slopes, eroded
- GaC - Garretson very fine sandy loam, 2 to 8 percent slopes
- GaD2 - Garretson very fine sandy loam, 8 to 15 percent slopes, eroded
- GdA - Garretson gravelly very fine sandy loam, 0 to 2 percent slopes
- GdC - Garretson gravelly very fine sandy loam, 2 to 8 percent slopes
- GdD2 - Garretson gravelly very fine sandy loam, 8 to 15 percent slopes, eroded
- GkD - Gorgonio loamy sand, channeled, 2 to 15 percent slopes
- GvB - Grangeville fine sandy loam, saline-alkali, 0 to 5 percent slopes
- GyA - Greenfield sandy loam, 0 to 2 percent slopes
- GyC2 - Greenfield sandy loam, 2 to 8 percent slopes, eroded
- HcC - Hanford coarse sandy loam, 2 to 8 percent slopes
- HnC - Honcut sandy loam, 2 to 8 percent slopes
- HnD2 - Honcut sandy loam, 8 to 15 percent slopes, eroded
- LaC - Las Posas loam, 2 to 8 percent slopes
- LaD2 - Las Posas loam, 8 to 15 percent slopes, eroded
- LcD2 - Las Posas stony loam, 8 to 15 percent slopes, eroded
- LpE2 - Lodo rocky loam, 8 to 25 percent slopes, eroded
- LpF2 - Lodo rocky loam, 25 to 50 percent slopes, eroded
- MaA - Madera fine sandy loam, 0 to 2 percent slopes
- MaB2 - Madera fine sandy loam, 2 to 5 percent slopes, eroded
- MmB - Monserate sandy loam, 0 to 5 percent slopes
- MnD2 - Monserate sandy loam, shallow, 5 to 15 percent slopes, eroded
- PaA - Pachappa fine sandy loam, 0 to 2 percent slopes
- PiB - Placentia fine sandy loam, 0 to 5 percent slopes
- PsC - Porterville clay, moderately deep, 2 to 8 percent slopes
- RaA - Ramona sandy loam, 0 to 2 percent slopes
- RaB2 - Ramona sandy loam, 2 to 5 percent slopes, eroded
- TbF2 - Temescal rocky loam, 15 to 50 percent slopes, eroded
- TeG - Terrace escarpments
- VaE3 - Vallecitos loam, 8 to 25 percent slopes, severely eroded
- VsD2 - Vista coarse sandy loam, 8 to 15 percent slopes, eroded
- VtF2 - Vista rocky coarse sandy loam, 2 to 35 percent slopes, eroded
- Wg - Willows silty clay, saline-alkali
- WyC2 - Wyman loam, 2 to 8 percent slopes, eroded
- YsC2 - Ysidora gravelly very fine sandy loam, 2 to 8 percent slopes, eroded
- YsE2 - Ysidora gravelly very fine sandy loam, 8 to 25 percent slopes, eroded

* Map Notes:

- Project Features subject to change based on geotechnical investigations, final engineering, ongoing coordination with the resource agencies, and field assessments conducted prior to construction
- Map Current as of 5/7/2014

amec

1 inch = 300 feet

0 150 300 Feet

Appendix G - Soils

MSHCP Biological Resources Technical Report

for the Valley-Ivyglen Subtransmission Line Project

Phase 1

Riverside County, California

Map 8

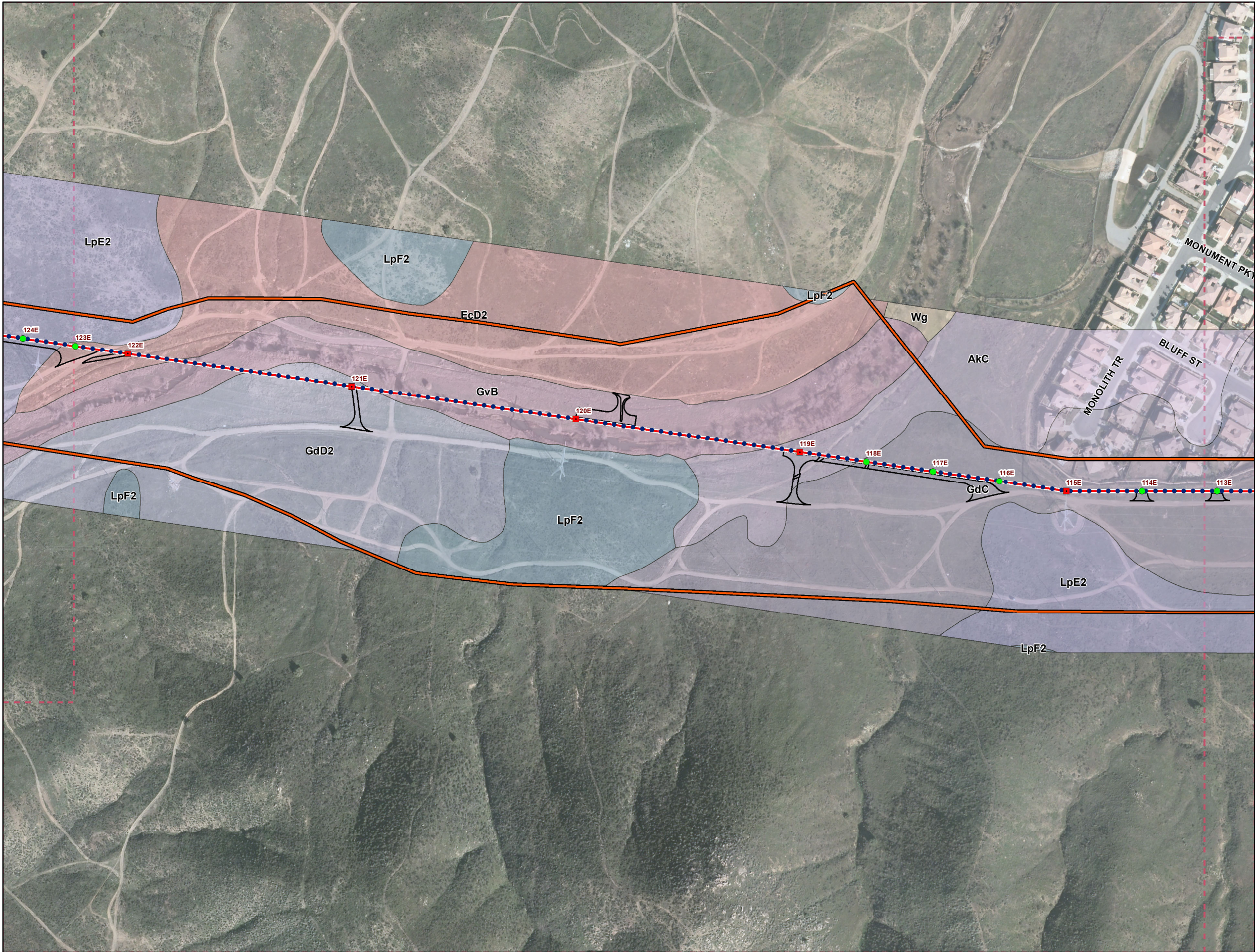

Legend

Project Features*

Pole Type

- Guy
- LWSP
- Riser
- TSP
- Guard Structures
- Access Roads
- Conserved Lands (MSHCP)
- CPUC Buffer (May 2013)
- Map Page Indicator

Subtransmission Route

- Segment 1
- Segment 2
- Segment 3
- Underground Portion

Fiber Optic Line

- Overhead Fiber Optic Cable
- Underground Fiber Optic in Existing Conduit
- Underground Fiber Optic in New Conduit

Soil Type

- AkC - Arbuckle loam, 2 to 8 percent slopes
- AIC - Arbuckle gravelly loam, 2 to 8 percent slopes
- AID - Arbuckle gravelly loam, 8 to 15 percent slopes
- AIE - Arbuckle gravelly loam, 15 to 25 percent slopes
- AnD - Arlington fine sandy loam, 8 to 15 percent slopes
- AuC - Auld clay, 2 to 8 percent slopes
- BfD - Bosanko clay, 8 to 15 percent slopes
- BkC2 - Buchenau silt loam, 2 to 8 percent slopes, eroded
- CaC2 - Cajalco fine sandy loam, 2 to 8 percent slopes, eroded
- CaD2 - Cajalco fine sandy loam, 8 to 15 percent slopes, eroded
- CbD2 - Cajalco rocky fine sandy loam, 5 to 15 percent slopes, eroded
- CbF2 - Cajalco rocky fine sandy loam, 15 to 50 percent slopes, eroded
- ChD2 - Cienega sandy loam, 8 to 15 percent slopes, eroded
- CkD2 - Cienega rocky sandy loam, 8 to 15 percent slopes, eroded
- CkF2 - Cienega rocky sandy loam, 15 to 50 percent slopes, eroded
- CmC - Cortina cobbly loamy sand, 2 to 8 percent slopes
- CnC - Cortina gravelly coarse sandy loam, 2 to 8 percent slopes
- EcC2 - Escondido fine sandy loam, 2 to 8 percent slopes, eroded
- EcD2 - Escondido fine sandy loam, 8 to 15 percent slopes, eroded
- EnA - Exeter sandy loam, 0 to 2 percent slopes
- EnC2 - Exeter sandy loam, 2 to 8 percent slopes, eroded
- EpA - Exeter sandy loam, deep, 0 to 2 percent slopes
- EpC2 - Exeter sandy loam, deep, 2 to 8 percent slopes, eroded
- EWB - Exeter very fine sandy loam, 0 to 5 percent slopes
- EyB - Exeter very fine sandy loam, deep, 0 to 5 percent slopes
- FaD2 - Fallbrook sandy loam, 8 to 15 percent slopes, eroded
- FbC2 - Fallbrook sandy loam, shallow, 5 to 8 percent slopes, eroded
- FfC2 - Fallbrook fine sandy loam, 2 to 8 percent slopes, eroded
- GaC - Garretson very fine sandy loam, 2 to 8 percent slopes
- GaD2 - Garretson very fine sandy loam, 8 to 15 percent slopes, eroded
- GdA - Garretson gravelly very fine sandy loam, 0 to 2 percent slopes
- GdC - Garretson gravelly very fine sandy loam, 2 to 8 percent slopes
- GdD2 - Garretson gravelly very fine sandy loam, 8 to 15 percent slopes, eroded
- GkD - Gorgonio loamy sand, channeled, 2 to 15 percent slopes
- GvB - Grangeville fine sandy loam, saline-alkali, 0 to 5 percent slopes
- GyA - Greenfield sandy loam, 0 to 2 percent slopes
- GyC2 - Greenfield sandy loam, 2 to 8 percent slopes, eroded
- HcC - Hanford coarse sandy loam, 2 to 8 percent slopes
- HnC - Honcut sandy loam, 2 to 8 percent slopes
- HnD2 - Honcut sandy loam, 8 to 15 percent slopes, eroded
- LaC - Las Posas loam, 2 to 8 percent slopes
- LaD2 - Las Posas loam, 8 to 15 percent slopes, eroded
- LcD2 - Las Posas stony loam, 8 to 15 percent slopes, eroded
- LpE2 - Lodo rocky loam, 8 to 25 percent slopes, eroded
- LpF2 - Lodo rocky loam, 25 to 50 percent slopes, eroded
- MaA - Madera fine sandy loam, 0 to 2 percent slopes
- MaB2 - Madera fine sandy loam, 2 to 5 percent slopes, eroded
- MmB - Monserate sandy loam, 0 to 5 percent slopes
- MnD2 - Monserate sandy loam, shallow, 5 to 15 percent slopes, eroded
- PaA - Pachappa fine sandy loam, 0 to 2 percent slopes
- PiB - Placentia fine sandy loam, 0 to 5 percent slopes
- PsC - Porterville clay, moderately deep, 2 to 8 percent slopes
- RaA - Ramona sandy loam, 0 to 2 percent slopes
- RaB2 - Ramona sandy loam, 2 to 5 percent slopes, eroded
- TbF2 - Temescal rocky loam, 15 to 50 percent slopes, eroded
- TeG - Terrace escarpments
- VaE3 - Vallecitos loam, 8 to 25 percent slopes, severely eroded
- VsD2 - Vista coarse sandy loam, 8 to 15 percent slopes, eroded
- VtF2 - Vista rocky coarse sandy loam, 2 to 35 percent slopes, eroded
- Wg - Willows silty clay, saline-alkali
- WyC2 - Wyman loam, 2 to 8 percent slopes, eroded
- YsC2 - Ysidora gravelly very fine sandy loam, 2 to 8 percent slopes, eroded
- YsE2 - Ysidora gravelly very fine sandy loam, 8 to 25 percent slopes, eroded

* Map Notes:

- Project Features subject to change based on geotechnical investigations, final engineering, ongoing coordination with the resource agencies, and field assessments conducted prior to construction
- Map Current as of 5/7/2014

amec

1 inch = 300 feet

0 150 300 Feet

N

Appendix G - Soils

MSHCP Biological Resources Technical Report

for the Valley-Ivyglen Subtransmission Line Project

Phase 1

Riverside County, California

Map 9

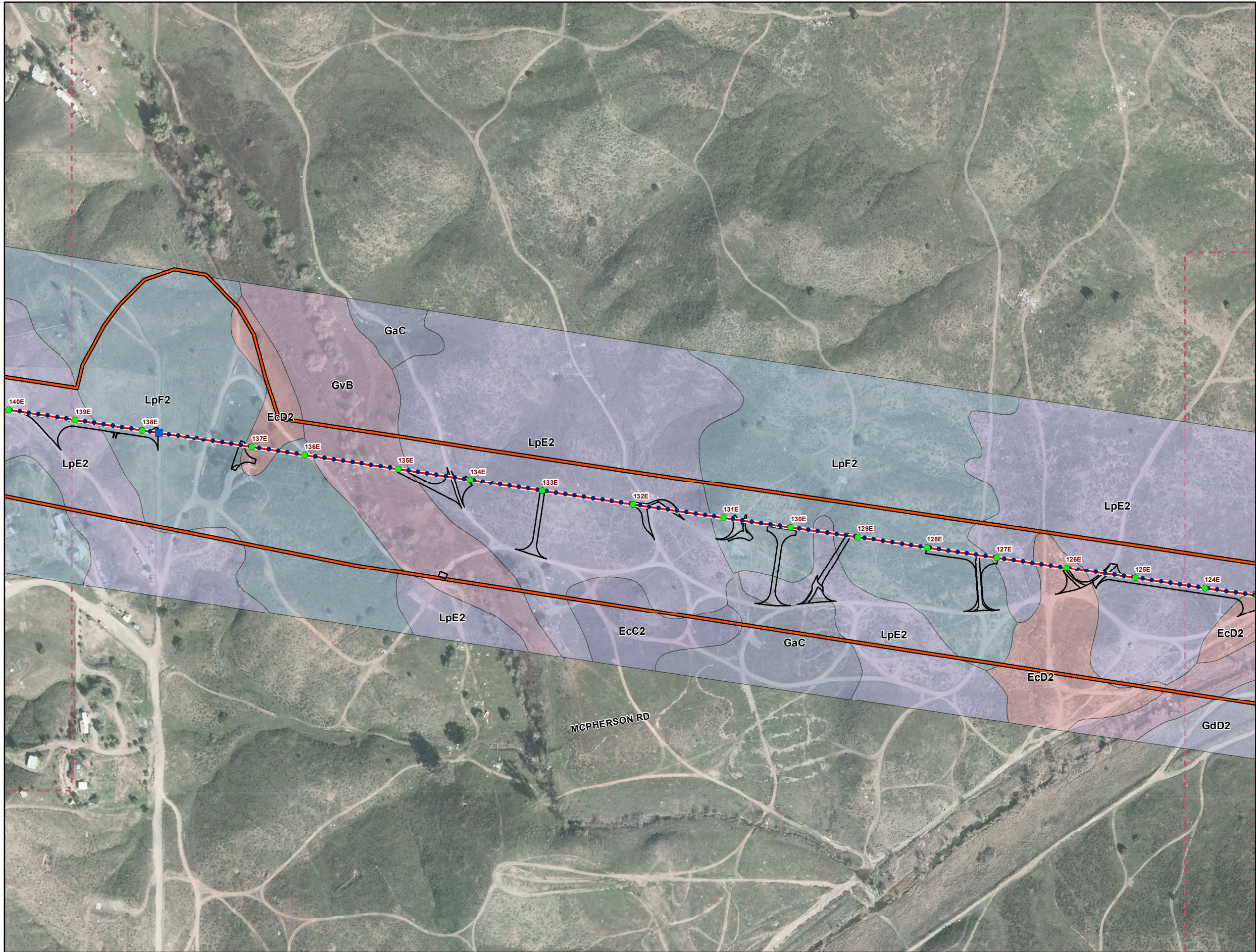

Legend

Project Features*
Pole Type

- Guy
- LWSP
- Riser
- TSP
- Guard Structures
- Access Roads
- Conserved Lands (MSHCP)
- CPUC Buffer (May 2013)
- Map Page Indicator

Subtransmission Route

- Segment 1
- Segment 2
- Segment 3
- Underground Portion

Fiber Optic Line

- Overhead Fiber Optic Cable
- Underground Fiber Optic in Existing Conduit
- Underground Fiber Optic in New Conduit

Soil Type

- AkC - Arbuckle loam, 2 to 8 percent slopes
- AIC - Arbuckle gravelly loam, 2 to 8 percent slopes
- AID - Arbuckle gravelly loam, 8 to 15 percent slopes
- AIE - Arbuckle gravelly loam, 15 to 25 percent slopes
- AnD - Arlington fine sandy loam, 8 to 15 percent slopes
- AuC - Auld clay, 2 to 8 percent slopes
- BfD - Bosanko clay, 8 to 15 percent slopes
- BkC2 - Buchenau silt loam, 2 to 8 percent slopes, eroded
- CaC2 - Cajalco fine sandy loam, 2 to 8 percent slopes, eroded
- CaD2 - Cajalco fine sandy loam, 8 to 15 percent slopes, eroded
- CbD2 - Cajalco rocky fine sandy loam, 5 to 15 percent slopes, eroded
- CbF2 - Cajalco rocky fine sandy loam, 15 to 50 percent slopes, eroded
- ChD2 - Cienega sandy loam, 8 to 15 percent slopes, eroded
- CkD2 - Cienega rocky sandy loam, 8 to 15 percent slopes, eroded
- CkF2 - Cienega rocky sandy loam, 15 to 50 percent slopes, eroded
- CmC - Cortina cobbly loamy sand, 2 to 8 percent slopes
- CnC - Cortina gravelly coarse sandy loam, 2 to 8 percent slopes
- EcC2 - Escondido fine sandy loam, 2 to 8 percent slopes, eroded
- EcD2 - Escondido fine sandy loam, 8 to 15 percent slopes, eroded
- EnA - Exeter sandy loam, 0 to 2 percent slopes
- EnC2 - Exeter sandy loam, 2 to 8 percent slopes, eroded
- EpA - Exeter sandy loam, deep, 0 to 2 percent slopes
- EpC2 - Exeter sandy loam, deep, 2 to 8 percent slopes, eroded
- EwB - Exeter very fine sandy loam, 0 to 5 percent slopes
- EyB - Exeter very fine sandy loam, deep, 0 to 5 percent slopes
- FaD2 - Fallbrook sandy loam, 8 to 15 percent slopes, eroded
- FbC2 - Fallbrook sandy loam, shallow, 5 to 8 percent slopes, eroded
- FfC2 - Fallbrook fine sandy loam, 2 to 8 percent slopes, eroded
- GaC - Garretson very fine sandy loam, 2 to 8 percent slopes
- GaD2 - Garretson very fine sandy loam, 8 to 15 percent slopes, eroded
- GdA - Garretson gravelly very fine sandy loam, 0 to 2 percent slopes
- GdC - Garretson gravelly very fine sandy loam, 2 to 8 percent slopes
- GdD2 - Garretson gravelly very fine sandy loam, 8 to 15 percent slopes, eroded
- GkD - Gorgonio loamy sand, channeled, 2 to 15 percent slopes
- GvB - Grangeville fine sandy loam, saline-alkali, 0 to 5 percent slopes
- GyA - Greenfield sandy loam, 0 to 2 percent slopes
- GyC2 - Greenfield sandy loam, 2 to 8 percent slopes, eroded
- HcC - Hanford coarse sandy loam, 2 to 8 percent slopes
- HnC - Honcut sandy loam, 2 to 8 percent slopes
- HnD2 - Honcut sandy loam, 8 to 15 percent slopes, eroded
- LaC - Las Posas loam, 2 to 8 percent slopes
- LaD2 - Las Posas loam, 8 to 15 percent slopes, eroded
- LcD2 - Las Posas stony loam, 8 to 15 percent slopes, eroded
- LpE2 - Lodo rocky loam, 8 to 25 percent slopes, eroded
- LpF2 - Lodo rocky loam, 25 to 50 percent slopes, eroded
- MaA - Madera fine sandy loam, 0 to 2 percent slopes
- MaB2 - Madera fine sandy loam, 2 to 5 percent slopes, eroded
- MmB - Monserate sandy loam, 0 to 5 percent slopes
- MnD2 - Monserate sandy loam, shallow, 5 to 15 percent slopes, eroded
- PaA - Pachappa fine sandy loam, 0 to 2 percent slopes
- PiB - Placentia fine sandy loam, 0 to 5 percent slopes
- PsC - Porterville clay, moderately deep, 2 to 8 percent slopes
- RaA - Ramona sandy loam, 0 to 2 percent slopes
- RaB2 - Ramona sandy loam, 2 to 5 percent slopes, eroded
- TbF2 - Temescal rocky loam, 15 to 50 percent slopes, eroded
- TeG - Terrace escarpments
- VaE3 - Vallecitos loam, 8 to 25 percent slopes, severely eroded
- VsD2 - Vista coarse sandy loam, 8 to 15 percent slopes, eroded
- VtF2 - Vista rocky coarse sandy loam, 2 to 35 percent slopes, eroded
- Wg - Willows silty clay, saline-alkali
- WyC2 - Wyman loam, 2 to 8 percent slopes, eroded
- YsC2 - Ysidora gravelly very fine sandy loam, 2 to 8 percent slopes, eroded
- YsE2 - Ysidora gravelly very fine sandy loam, 8 to 25 percent slopes, eroded

* Map Notes:
- Project Features subject to change based on geotechnical investigations, final engineering, ongoing coordination with the resource agencies, and field assessments conducted prior to construction
- Map Current as of 5/7/2014

1 inch = 300 feet
0 150 300 Feet

Appendix G - Soils
MSHCP Biological Resources Technical Report
for the Valley-Ivyglen Subtransmission Line Project
Phase 1
Riverside County, California

Map 10

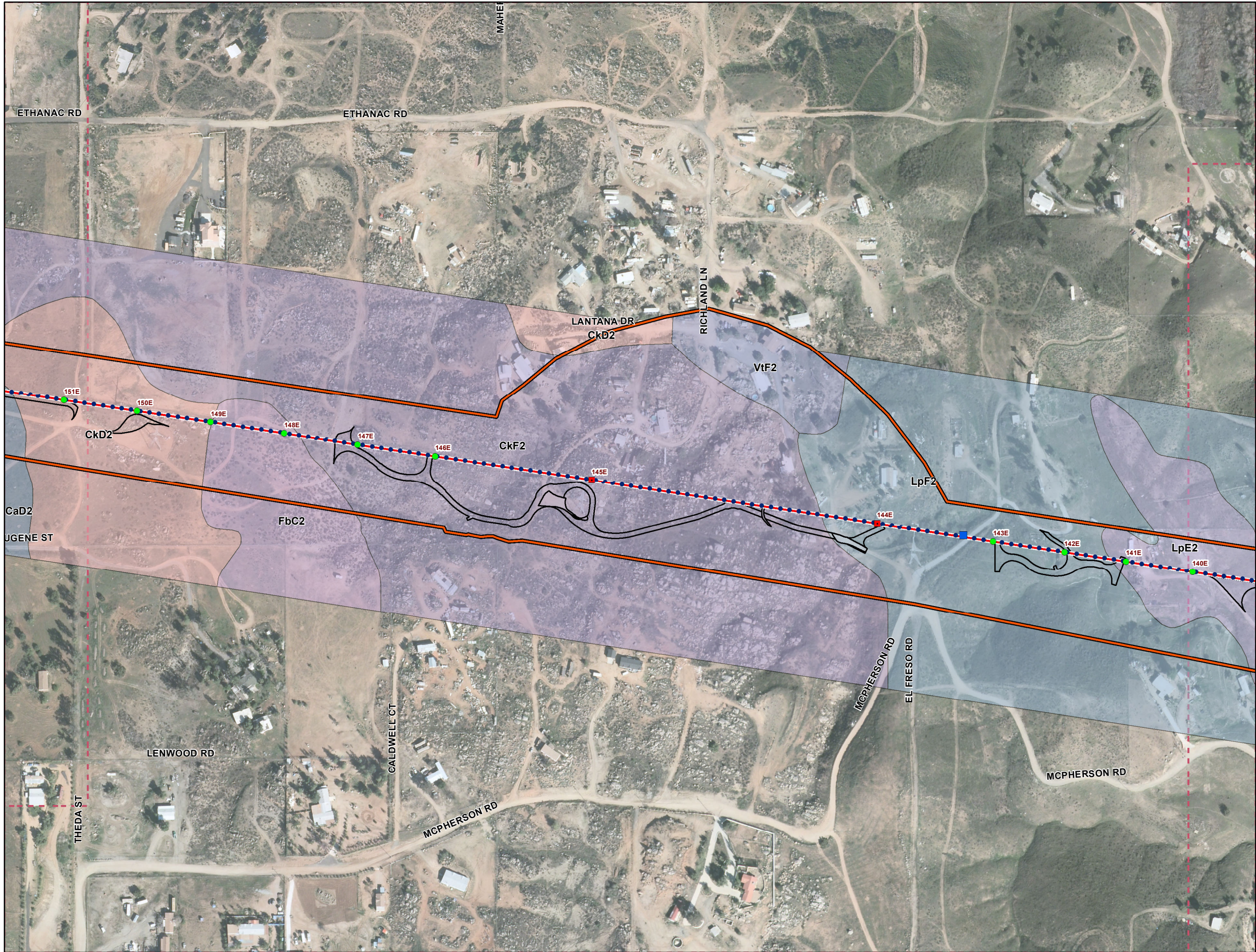

Legend

Project Features*

Pole Type

- Guy
- LWSP
- Riser
- TSP
- Guard Structures
- Access Roads
- Conserved Lands (MSHCP)
- CPUC Buffer (May 2013)
- Map Page Indicator

Subtransmission Route

- Segment 1
- Segment 2
- Segment 3
- Underground Portion

Fiber Optic Line

- Overhead Fiber Optic Cable
- Underground Fiber Optic in Existing Conduit
- Underground Fiber Optic in New Conduit

Soil Type

- AkC - Arbuckle loam, 2 to 8 percent slopes
- AIC - Arbuckle gravelly loam, 2 to 8 percent slopes
- AID - Arbuckle gravelly loam, 8 to 15 percent slopes
- AIE - Arbuckle gravelly loam, 15 to 25 percent slopes
- AnD - Arlington fine sandy loam, 8 to 15 percent slopes
- AuC - Auld clay, 2 to 8 percent slopes
- BfD - Bosanko clay, 8 to 15 percent slopes
- BkC2 - Buchenau silt loam, 2 to 8 percent slopes, eroded
- CaC2 - Cajalco fine sandy loam, 2 to 8 percent slopes, eroded
- CaD2 - Cajalco fine sandy loam, 8 to 15 percent slopes, eroded
- CbD2 - Cajalco rocky fine sandy loam, 5 to 15 percent slopes, eroded
- CbF2 - Cajalco rocky fine sandy loam, 15 to 50 percent slopes, eroded
- ChD2 - Cienega sandy loam, 8 to 15 percent slopes, eroded
- CkD2 - Cienega rocky sandy loam, 8 to 15 percent slopes, eroded
- CkF2 - Cienega rocky sandy loam, 15 to 50 percent slopes, eroded
- CmC - Cortina cobbly loamy sand, 2 to 8 percent slopes
- CnC - Cortina gravelly coarse sandy loam, 2 to 8 percent slopes
- EcC2 - Escondido fine sandy loam, 2 to 8 percent slopes, eroded
- EcD2 - Escondido fine sandy loam, 8 to 15 percent slopes, eroded
- EnA - Exeter sandy loam, 0 to 2 percent slopes
- EnC2 - Exeter sandy loam, 2 to 8 percent slopes, eroded
- EpA - Exeter sandy loam, deep, 0 to 2 percent slopes
- EpC2 - Exeter sandy loam, deep, 2 to 8 percent slopes, eroded
- EwB - Exeter very fine sandy loam, 0 to 5 percent slopes
- EyB - Exeter very fine sandy loam, deep, 0 to 5 percent slopes
- FaD2 - Fallbrook sandy loam, 8 to 15 percent slopes, eroded
- FbC2 - Fallbrook sandy loam, shallow, 5 to 8 percent slopes, eroded
- FcC2 - Fallbrook fine sandy loam, 2 to 8 percent slopes, eroded
- GaC - Garretson very fine sandy loam, 2 to 8 percent slopes
- GaD2 - Garretson very fine sandy loam, 8 to 15 percent slopes, eroded
- GdA - Garretson gravelly very fine sandy loam, 0 to 2 percent slopes
- GdC - Garretson gravelly very fine sandy loam, 2 to 8 percent slopes
- GdD2 - Garretson gravelly very fine sandy loam, 8 to 15 percent slopes, eroded
- GkD - Gorgonio loamy sand, channeled, 2 to 15 percent slopes
- GvB - Grangeville fine sandy loam, saline-alkali, 0 to 5 percent slopes
- GyA - Greenfield sandy loam, 0 to 2 percent slopes
- GyC2 - Greenfield sandy loam, 2 to 8 percent slopes, eroded
- HcC - Hanford coarse sandy loam, 2 to 8 percent slopes
- HnC - Honcut sandy loam, 2 to 8 percent slopes
- HnD2 - Honcut sandy loam, 8 to 15 percent slopes, eroded
- LaC - Las Posas loam, 2 to 8 percent slopes
- LaD2 - Las Posas loam, 8 to 15 percent slopes, eroded
- LcD2 - Las Posas stony loam, 8 to 15 percent slopes, eroded
- LpE2 - Lodo rocky loam, 8 to 25 percent slopes, eroded
- LpF2 - Lodo rocky loam, 25 to 50 percent slopes, eroded
- MaA - Madera fine sandy loam, 0 to 2 percent slopes
- MaB2 - Madera fine sandy loam, 2 to 5 percent slopes, eroded
- MmB - Monserate sandy loam, 0 to 5 percent slopes
- MnD2 - Monserate sandy loam, shallow, 5 to 15 percent slopes, eroded
- PaA - Pachappa fine sandy loam, 0 to 2 percent slopes
- PiB - Placentia fine sandy loam, 0 to 5 percent slopes
- PsC - Porterville clay, moderately deep, 2 to 8 percent slopes
- RaA - Ramona sandy loam, 0 to 2 percent slopes
- RaB2 - Ramona sandy loam, 2 to 5 percent slopes, eroded
- TbF2 - Temescal rocky loam, 15 to 50 percent slopes, eroded
- TeG - Terrace escarpments
- VaE3 - Vallecitos loam, 8 to 25 percent slopes, severely eroded
- VsD2 - Vista coarse sandy loam, 8 to 15 percent slopes, eroded
- VfF2 - Vista rocky coarse sandy loam, 2 to 35 percent slopes, eroded
- Wg - Willows silty clay, saline-alkali
- WyC2 - Wyman loam, 2 to 8 percent slopes, eroded
- YsC2 - Ysidora gravelly very fine sandy loam, 2 to 8 percent slopes, eroded
- YsE2 - Ysidora gravelly very fine sandy loam, 8 to 25 percent slopes, eroded

* Map Notes:

- Project Features subject to change based on geotechnical investigations, final engineering, ongoing coordination with the resource agencies, and field assessments conducted prior to construction
- Map Current as of 5/7/2014

amec

1 inch = 300 feet

0 150 300 Feet

N

Appendix G - Soils

MSHCP Biological Resources Technical Report

for the Valley-Ivyglen Subtransmission Line Project

Phase 1

Riverside County, California

Map 11

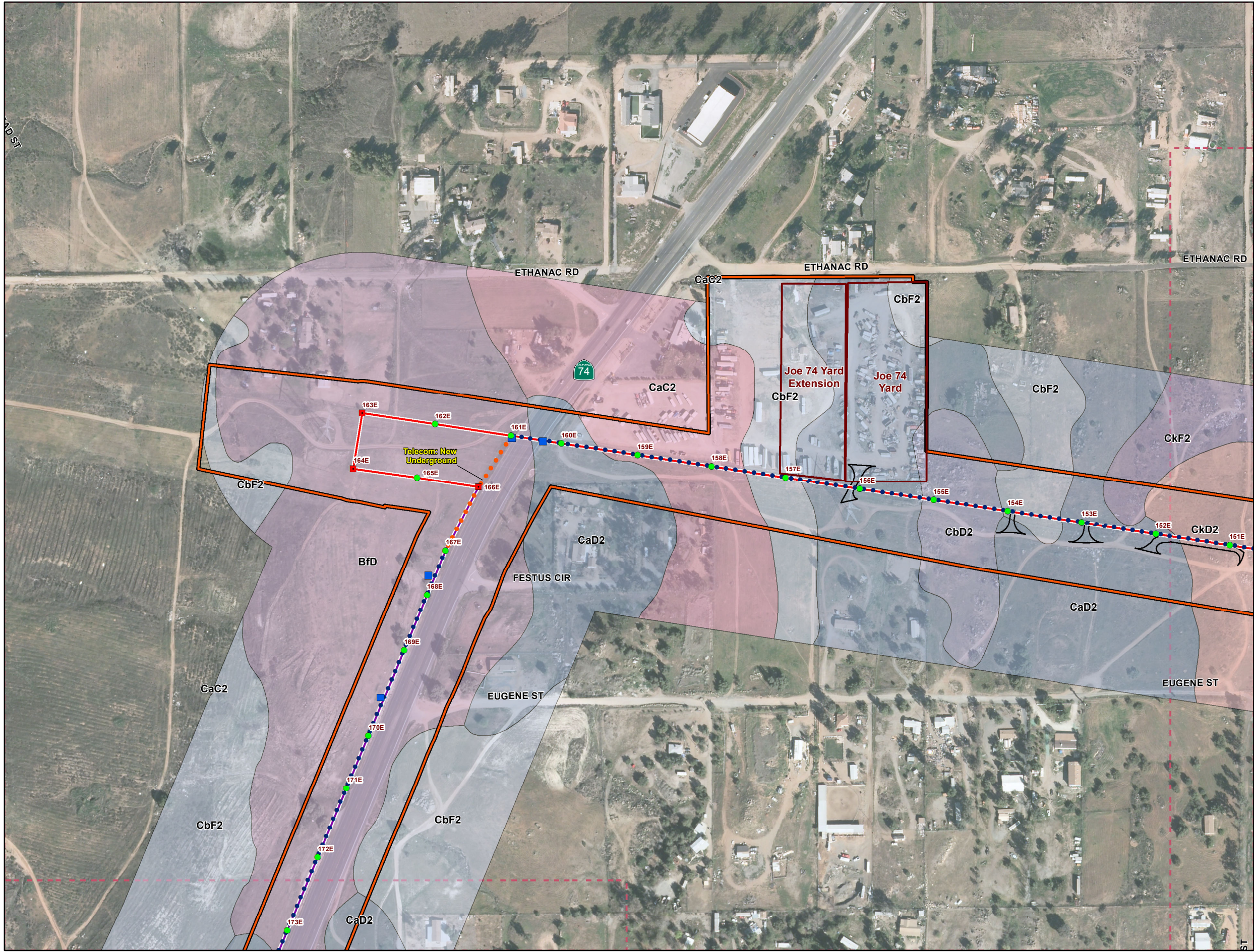

Path: Q:\NaturalResources\SCE_ValleyIvyglen\mxd\2014\ReportsAndSubmissions\BTR\Phase1\Appendix G - Soils.mxd, aaron.johnson, 5/7/2014

Legend

Project Features*

Pole Type

- Guy
- LWSP
- Riser
- TSP
- Guard Structures
- Access Roads
- Conserved Lands (MSHCP)
- CPUC Buffer (May 2013)
- Map Page Indicator

Subtransmission Route

- Segment 1
- Segment 2
- Segment 3
- Underground Portion

Fiber Optic Line

- Overhead Fiber Optic Cable
- Underground Fiber Optic in Existing Conduit
- Underground Fiber Optic in New Conduit

Soil Type

- AkC - Arbuckle loam, 2 to 8 percent slopes
- AIC - Arbuckle gravelly loam, 2 to 8 percent slopes
- AID - Arbuckle gravelly loam, 8 to 15 percent slopes
- AIE - Arbuckle gravelly loam, 15 to 25 percent slopes
- AnD - Arlington fine sandy loam, 8 to 15 percent slopes
- AuC - Auld clay, 2 to 8 percent slopes
- BfD - Bosanko clay, 8 to 15 percent slopes
- BkC2 - Buchenau silt loam, 2 to 8 percent slopes, eroded
- CaC2 - Cajalco fine sandy loam, 2 to 8 percent slopes, eroded
- CaD2 - Cajalco fine sandy loam, 8 to 15 percent slopes, eroded
- CbD2 - Cajalco rocky fine sandy loam, 5 to 15 percent slopes, eroded
- CbF2 - Cajalco rocky fine sandy loam, 15 to 50 percent slopes, eroded
- ChD2 - Cienega sandy loam, 8 to 15 percent slopes, eroded
- CkD2 - Cienega rocky sandy loam, 8 to 15 percent slopes, eroded
- CkF2 - Cienega rocky sandy loam, 15 to 50 percent slopes, eroded
- CmC - Cortina cobbly loamy sand, 2 to 8 percent slopes
- CnC - Cortina gravelly coarse sandy loam, 2 to 8 percent slopes
- EcC2 - Escondido fine sandy loam, 2 to 8 percent slopes, eroded
- EcD2 - Escondido fine sandy loam, 8 to 15 percent slopes, eroded
- EnA - Exeter sandy loam, 0 to 2 percent slopes
- EnC2 - Exeter sandy loam, 2 to 8 percent slopes, eroded
- EpA - Exeter sandy loam, deep, 0 to 2 percent slopes
- EpC2 - Exeter sandy loam, deep, 2 to 8 percent slopes, eroded
- ExwB - Exeter very fine sandy loam, 0 to 5 percent slopes
- EyB - Exeter very fine sandy loam, deep, 0 to 5 percent slopes
- FaD2 - Fallbrook sandy loam, 8 to 15 percent slopes, eroded
- FbC2 - Fallbrook sandy loam, shallow, 5 to 8 percent slopes, eroded
- FfC2 - Fallbrook fine sandy loam, 2 to 8 percent slopes, eroded
- GaC - Garretson very fine sandy loam, 2 to 8 percent slopes
- GaD2 - Garretson very fine sandy loam, 8 to 15 percent slopes, eroded
- GdA - Garretson gravelly very fine sandy loam, 0 to 2 percent slopes
- GdC - Garretson gravelly very fine sandy loam, 2 to 8 percent slopes
- GdD2 - Garretson gravelly very fine sandy loam, 8 to 15 percent slopes, eroded
- GkD - Gorgonio loamy sand, channeled, 2 to 15 percent slopes
- GvB - Grangeville fine sandy loam, saline-alkali, 0 to 5 percent slopes
- GyA - Greenfield sandy loam, 0 to 2 percent slopes
- GyC2 - Greenfield sandy loam, 2 to 8 percent slopes, eroded
- HcC - Hanford coarse sandy loam, 2 to 8 percent slopes
- HnC - Honcut sandy loam, 2 to 8 percent slopes
- HnD2 - Honcut sandy loam, 8 to 15 percent slopes, eroded
- LaC - Las Posas loam, 2 to 8 percent slopes
- LaD2 - Las Posas loam, 8 to 15 percent slopes, eroded
- LcD2 - Las Posas stony loam, 8 to 15 percent slopes, eroded
- LpE2 - Lodo rocky loam, 8 to 25 percent slopes, eroded
- LpF2 - Lodo rocky loam, 25 to 50 percent slopes, eroded
- MaA - Madera fine sandy loam, 0 to 2 percent slopes
- MaB2 - Madera fine sandy loam, 2 to 5 percent slopes, eroded
- MmB - Monserate sandy loam, 0 to 5 percent slopes
- MnD2 - Monserate sandy loam, shallow, 5 to 15 percent slopes, eroded
- PaA - Pachappa fine sandy loam, 0 to 2 percent slopes
- PIB - Placentia fine sandy loam, 0 to 5 percent slopes
- PsC - Porterville clay, moderately deep, 2 to 8 percent slopes
- RaA - Ramona sandy loam, 0 to 2 percent slopes
- RaB2 - Ramona sandy loam, 2 to 5 percent slopes, eroded
- TbF2 - Temescal rocky loam, 15 to 50 percent slopes, eroded
- TeG - Terrace escarpments
- VaE3 - Vallecitos loam, 8 to 25 percent slopes, severely eroded
- VsD2 - Vista coarse sandy loam, 8 to 15 percent slopes, eroded
- VtF2 - Vista rocky coarse sandy loam, 2 to 35 percent slopes, eroded
- Wg - Willows silty clay, saline-alkali
- WyC2 - Wyman loam, 2 to 8 percent slopes, eroded
- YsC2 - Ysidora gravelly very fine sandy loam, 2 to 8 percent slopes, eroded
- YsE2 - Ysidora gravelly very fine sandy loam, 8 to 25 percent slopes, eroded

* Map Notes:

- Project Features subject to change based on geotechnical investigations, final engineering, ongoing coordination with the resource agencies, and field assessments conducted prior to construction
- Map Current as of 5/7/2014

amec

1 inch = 300 feet

0 150 300 Feet

N

Appendix G - Soils

MSHCP Biological Resources Technical Report

for the Valley-Ivyglen Subtransmission Line Project

Phase 1

Riverside County, California

Map 12

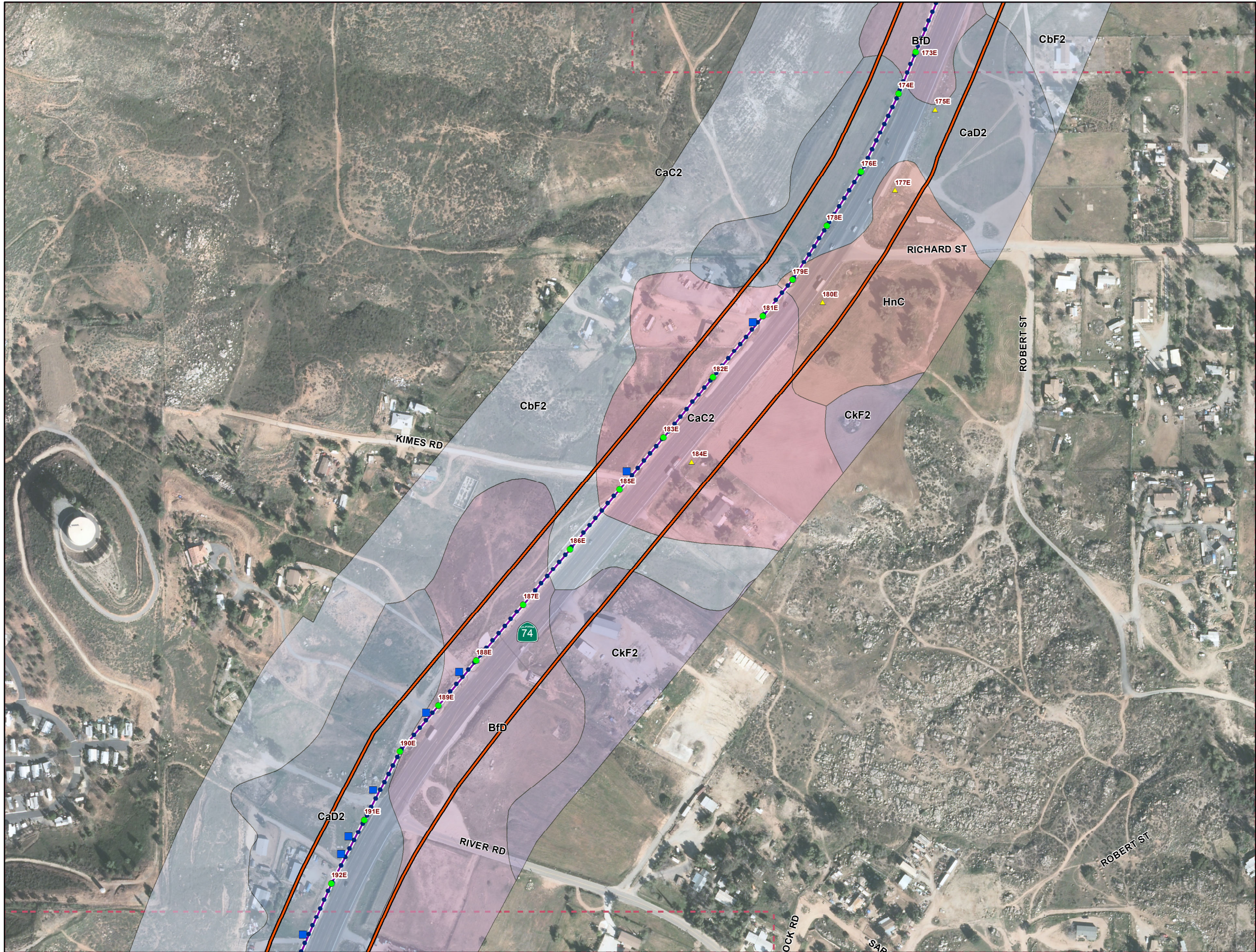

Legend

Project Features*

Pole Type

- Guy
- LWSP
- Riser
- TSP
- Guard Structures
- Access Roads
- Conserved Lands (MSHCP)
- CPUC Buffer (May 2013)
- Map Page Indicator

Subtransmission Route

- Segment 1
- Segment 2
- Segment 3
- Underground Portion

Fiber Optic Line

- Overhead Fiber Optic Cable
- Underground Fiber Optic in Existing Conduit
- Underground Fiber Optic in New Conduit

Soil Type

- AkC - Arbuckle loam, 2 to 8 percent slopes
- AIC - Arbuckle gravelly loam, 2 to 8 percent slopes
- AID - Arbuckle gravelly loam, 8 to 15 percent slopes
- AIE - Arbuckle gravelly loam, 15 to 25 percent slopes
- AnD - Arlington fine sandy loam, 8 to 15 percent slopes
- AuC - Auld clay, 2 to 8 percent slopes
- BfD - Bosanko clay, 8 to 15 percent slopes
- BkC2 - Buchenau silt loam, 2 to 8 percent slopes, eroded
- CaC2 - Cajalco fine sandy loam, 2 to 8 percent slopes, eroded
- CaD2 - Cajalco fine sandy loam, 8 to 15 percent slopes, eroded
- CbD2 - Cajalco rocky fine sandy loam, 5 to 15 percent slopes, eroded
- CbF2 - Cajalco rocky fine sandy loam, 15 to 50 percent slopes, eroded
- ChD2 - Cienega sandy loam, 8 to 15 percent slopes, eroded
- CkD2 - Cienega rocky sandy loam, 8 to 15 percent slopes, eroded
- CkF2 - Cienega rocky sandy loam, 15 to 50 percent slopes, eroded
- CmC - Cortina cobbly loamy sand, 2 to 8 percent slopes
- CnC - Cortina gravelly coarse sandy loam, 2 to 8 percent slopes
- EcC2 - Escondido fine sandy loam, 2 to 8 percent slopes, eroded
- EcD2 - Escondido fine sandy loam, 8 to 15 percent slopes, eroded
- EnA - Exeter sandy loam, 0 to 2 percent slopes
- EnC2 - Exeter sandy loam, 2 to 8 percent slopes, eroded
- EpA - Exeter sandy loam, deep, 0 to 2 percent slopes
- EpC2 - Exeter sandy loam, deep, 2 to 8 percent slopes, eroded
- ExwB - Exeter very fine sandy loam, 0 to 5 percent slopes
- EyB - Exeter very fine sandy loam, deep, 0 to 5 percent slopes
- FaD2 - Fallbrook sandy loam, 8 to 15 percent slopes, eroded
- FbC2 - Fallbrook sandy loam, shallow, 5 to 8 percent slopes, eroded
- FfC2 - Fallbrook fine sandy loam, 2 to 8 percent slopes, eroded
- GaC - Garretson very fine sandy loam, 2 to 8 percent slopes
- GaD2 - Garretson very fine sandy loam, 8 to 15 percent slopes, eroded
- GdA - Garretson gravelly very fine sandy loam, 0 to 2 percent slopes
- GdC - Garretson gravelly very fine sandy loam, 2 to 8 percent slopes
- GdD2 - Garretson gravelly very fine sandy loam, 8 to 15 percent slopes, eroded
- GkD - Gorgonio loamy sand, channeled, 2 to 15 percent slopes
- GvB - Grangeville fine sandy loam, saline-alkali, 0 to 5 percent slopes
- GyA - Greenfield sandy loam, 0 to 2 percent slopes
- GyC2 - Greenfield sandy loam, 2 to 8 percent slopes, eroded
- HnC - Hanford coarse sandy loam, 2 to 8 percent slopes
- HnC - Honcut sandy loam, 2 to 8 percent slopes
- HnD2 - Honcut sandy loam, 8 to 15 percent slopes, eroded
- LaC - Las Posas loam, 2 to 8 percent slopes
- LaD2 - Las Posas loam, 8 to 15 percent slopes, eroded
- LcD2 - Las Posas stony loam, 8 to 15 percent slopes, eroded
- LpE2 - Lodo rocky loam, 8 to 25 percent slopes, eroded
- LpF2 - Lodo rocky loam, 25 to 50 percent slopes, eroded
- MaA - Madera fine sandy loam, 0 to 2 percent slopes
- MaB2 - Madera fine sandy loam, 2 to 5 percent slopes, eroded
- MmB - Monserate sandy loam, 0 to 5 percent slopes
- MnD2 - Monserate sandy loam, shallow, 5 to 15 percent slopes, eroded
- PaA - Pachappa fine sandy loam, 0 to 2 percent slopes
- PIB - Placentia fine sandy loam, 0 to 5 percent slopes
- PsC - Porterville clay, moderately deep, 2 to 8 percent slopes
- RaA - Ramona sandy loam, 0 to 2 percent slopes
- RaB2 - Ramona sandy loam, 2 to 5 percent slopes, eroded
- TbF2 - Temescal rocky loam, 15 to 50 percent slopes, eroded
- TeG - Terrace escarpments
- VaE3 - Vallecitos loam, 8 to 25 percent slopes, severely eroded
- VsD2 - Vista coarse sandy loam, 8 to 15 percent slopes, eroded
- VtF2 - Vista rocky coarse sandy loam, 2 to 35 percent slopes, eroded
- Wg - Willows silty clay, saline-alkali
- WyC2 - Wyman loam, 2 to 8 percent slopes, eroded
- YsC2 - Ysidora gravelly very fine sandy loam, 2 to 8 percent slopes, eroded
- YsE2 - Ysidora gravelly very fine sandy loam, 8 to 25 percent slopes, eroded

* Map Notes:

- Project Features subject to change based on geotechnical investigations, final engineering, ongoing coordination with the resource agencies, and field assessments conducted prior to construction
- Map Current as of 5/7/2014

amec

1 inch = 300 feet

0 150 300 Feet

N

Appendix G - Soils

MSHCP Biological Resources Technical Report

for the Valley-Ivyglen Subtransmission Line Project

Phase 1

Riverside County, California

Map 13

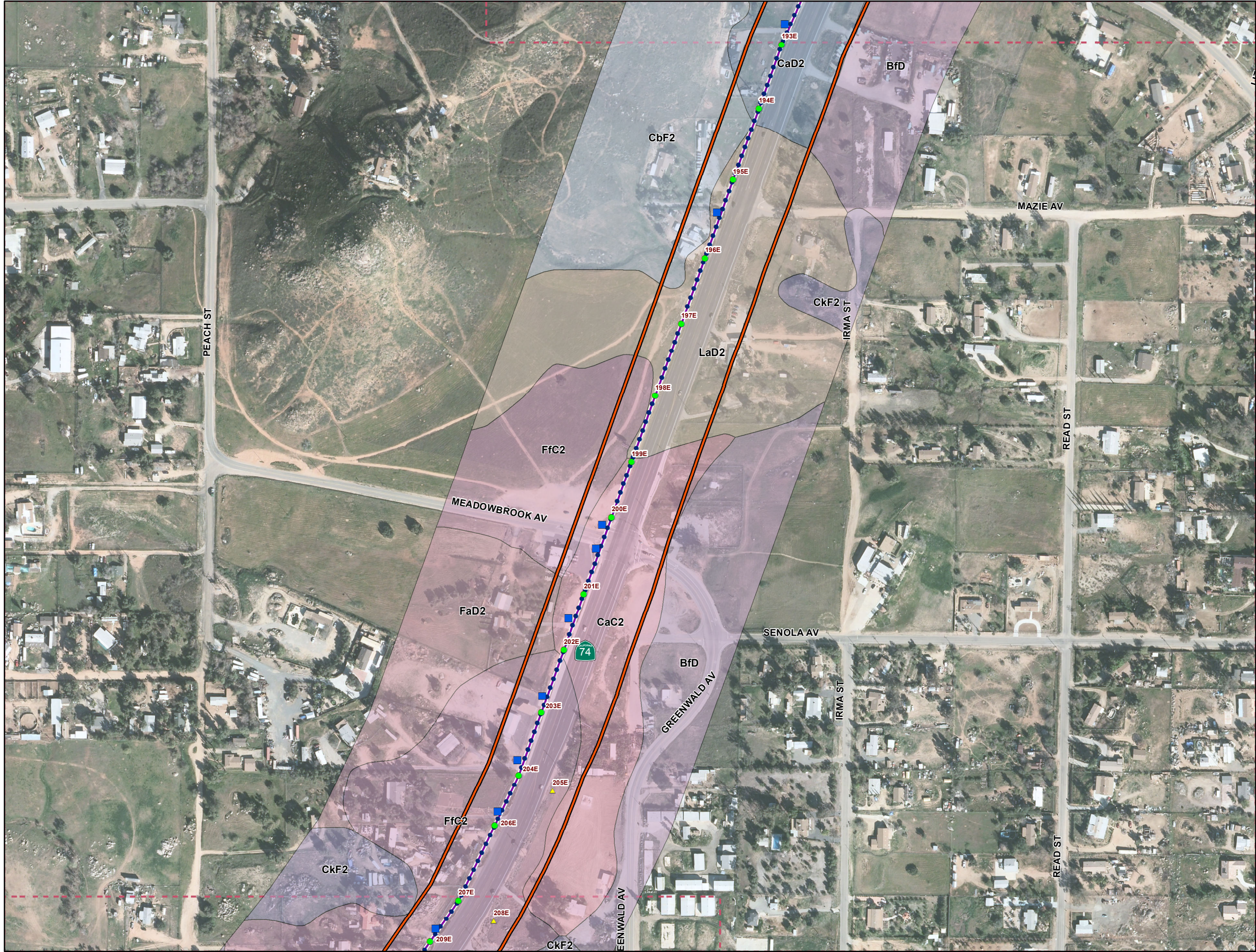

Path: Q:\NaturalResources\SCE_ValleyIvyglen\mxd\2014\ReportsAndSubmissions\BTR\Phase1\Appendix G - Soils.mxd, aaron.johnson, 5/7/2014

Legend

Project Features*

Pole Type

- Guy
- LWSP
- Riser
- TSP
- Guard Structures
- Access Roads
- Conserved Lands (MSHCP)
- CPUC Buffer (May 2013)
- Map Page Indicator

Subtransmission Route

- Segment 1
- Segment 2
- Segment 3
- Underground Portion

Fiber Optic Line

- Overhead Fiber Optic Cable
- Underground Fiber Optic in Existing Conduit
- Underground Fiber Optic in New Conduit

Soil Type

- AkC - Arbuckle loam, 2 to 8 percent slopes
- AIC - Arbuckle gravelly loam, 2 to 8 percent slopes
- AID - Arbuckle gravelly loam, 8 to 15 percent slopes
- AIE - Arbuckle gravelly loam, 15 to 25 percent slopes
- AnD - Arlington fine sandy loam, 8 to 15 percent slopes
- AuC - Auld clay, 2 to 8 percent slopes
- BfD - Bosanko clay, 8 to 15 percent slopes
- BkC2 - Buchenau silt loam, 2 to 8 percent slopes, eroded
- CaC2 - Cajalco fine sandy loam, 2 to 8 percent slopes, eroded
- CaD2 - Cajalco fine sandy loam, 8 to 15 percent slopes, eroded
- CbD2 - Cajalco rocky fine sandy loam, 5 to 15 percent slopes, eroded
- CbF2 - Cajalco rocky fine sandy loam, 15 to 50 percent slopes, eroded
- ChD2 - Cienega sandy loam, 8 to 15 percent slopes, eroded
- CkD2 - Cienega rocky sandy loam, 8 to 15 percent slopes, eroded
- CkF2 - Cienega rocky sandy loam, 15 to 50 percent slopes, eroded
- CmC - Cortina cobbly loamy sand, 2 to 8 percent slopes
- CnC - Cortina gravelly coarse sandy loam, 2 to 8 percent slopes
- EcC2 - Escondido fine sandy loam, 2 to 8 percent slopes, eroded
- EcD2 - Escondido fine sandy loam, 8 to 15 percent slopes, eroded
- EnA - Exeter sandy loam, 0 to 2 percent slopes
- EnC2 - Exeter sandy loam, 2 to 8 percent slopes, eroded
- EpA - Exeter sandy loam, deep, 0 to 2 percent slopes
- EpC2 - Exeter sandy loam, deep, 2 to 8 percent slopes, eroded
- ExwB - Exeter very fine sandy loam, 0 to 5 percent slopes
- EyB - Exeter very fine sandy loam, deep, 0 to 5 percent slopes
- FaD2 - Fallbrook sandy loam, 8 to 15 percent slopes, eroded
- FbC2 - Fallbrook sandy loam, shallow, 5 to 8 percent slopes, eroded
- FfC2 - Fallbrook fine sandy loam, 2 to 8 percent slopes, eroded
- GaC - Garretson very fine sandy loam, 2 to 8 percent slopes
- GaD2 - Garretson very fine sandy loam, 8 to 15 percent slopes, eroded
- GdA - Garretson gravelly very fine sandy loam, 0 to 2 percent slopes
- GdC - Garretson gravelly very fine sandy loam, 2 to 8 percent slopes
- GdD2 - Garretson gravelly very fine sandy loam, 8 to 15 percent slopes, eroded
- GkD - Gorgonio loamy sand, channeled, 2 to 15 percent slopes
- GvB - Grangeville fine sandy loam, saline-alkali, 0 to 5 percent slopes
- GyA - Greenfield sandy loam, 0 to 2 percent slopes
- GyC2 - Greenfield sandy loam, 2 to 8 percent slopes, eroded
- HcC - Hanford coarse sandy loam, 2 to 8 percent slopes
- HnC - Honcut sandy loam, 2 to 8 percent slopes
- HnD2 - Honcut sandy loam, 8 to 15 percent slopes, eroded
- LaC - Las Posas loam, 2 to 8 percent slopes
- LaD2 - Las Posas loam, 8 to 15 percent slopes, eroded
- LcD2 - Las Posas stony loam, 8 to 15 percent slopes, eroded
- LpE2 - Lodo rocky loam, 8 to 25 percent slopes, eroded
- LpF2 - Lodo rocky loam, 25 to 50 percent slopes, eroded
- MaA - Madera fine sandy loam, 0 to 2 percent slopes
- MaB2 - Madera fine sandy loam, 2 to 5 percent slopes, eroded
- MmB - Monserate sandy loam, 0 to 5 percent slopes
- MnD2 - Monserate sandy loam, shallow, 5 to 15 percent slopes, eroded
- PaA - Pachappa fine sandy loam, 0 to 2 percent slopes
- PiB - Placentia fine sandy loam, 0 to 5 percent slopes
- PsC - Porterville clay, moderately deep, 2 to 8 percent slopes
- RaA - Ramona sandy loam, 0 to 2 percent slopes
- RaB2 - Ramona sandy loam, 2 to 5 percent slopes, eroded
- TbF2 - Temescal rocky loam, 15 to 50 percent slopes, eroded
- TeG - Terrace escarpments
- VaE3 - Vallecitos loam, 8 to 25 percent slopes, severely eroded
- VsD2 - Vista coarse sandy loam, 8 to 15 percent slopes, eroded
- VtF2 - Vista rocky coarse sandy loam, 2 to 35 percent slopes, eroded
- Wg - Willows silty clay, saline-alkali
- WyC2 - Wyman loam, 2 to 8 percent slopes, eroded
- YsC2 - Ysidora gravelly very fine sandy loam, 2 to 8 percent slopes, eroded
- YsE2 - Ysidora gravelly very fine sandy loam, 8 to 25 percent slopes, eroded

* Map Notes:

- Project Features subject to change based on geotechnical investigations, final engineering, ongoing coordination with the resource agencies, and field assessments conducted prior to construction
- Map Current as of 5/7/2014

amec

1 inch = 300 feet

0 150 300 Feet

N

Appendix G - Soils

MSHCP Biological Resources Technical Report

for the Valley-Ivyglen Subtransmission Line Project

Phase 1

Riverside County, California

Map 14

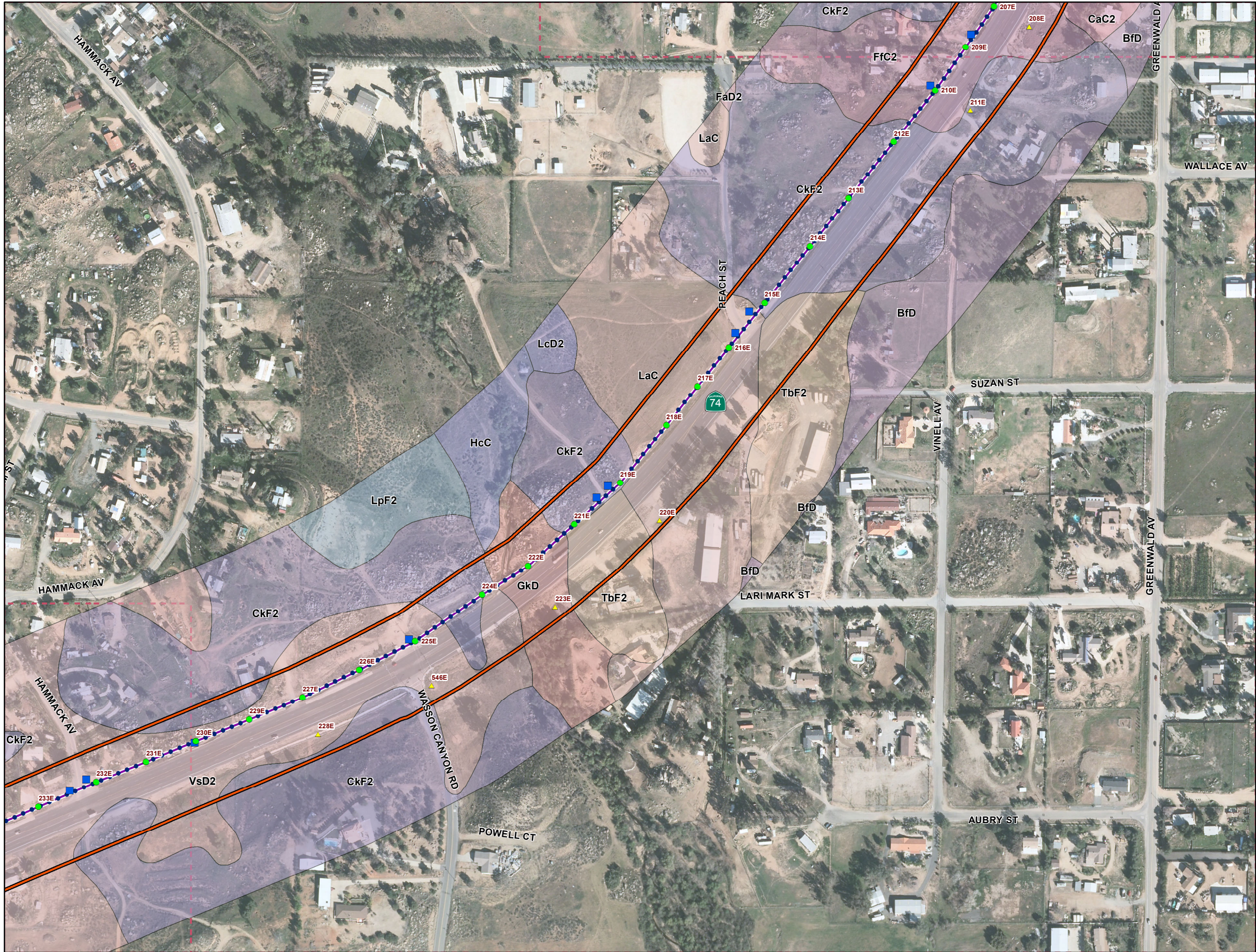

Legend

Project Features*

Pole Type

- Guy
- LWSP
- Riser
- TSP
- Guard Structures
- Access Roads
- Conserved Lands (MSHCP)
- CPUC Buffer (May 2013)
- Map Page Indicator

Subtransmission Route

- Segment 1
- Segment 2
- Segment 3
- Underground Portion

Fiber Optic Line

- Overhead Fiber Optic Cable
- Underground Fiber Optic in Existing Conduit
- Underground Fiber Optic in New Conduit

Soil Type

- AkC - Arbuckle loam, 2 to 8 percent slopes
- AIC - Arbuckle gravelly loam, 2 to 8 percent slopes
- AID - Arbuckle gravelly loam, 8 to 15 percent slopes
- AIE - Arbuckle gravelly loam, 15 to 25 percent slopes
- AnD - Arlington fine sandy loam, 8 to 15 percent slopes
- AuC - Auld clay, 2 to 8 percent slopes
- BfD - Bosanko clay, 8 to 15 percent slopes
- BkC2 - Buchenau silt loam, 2 to 8 percent slopes, eroded
- CaC2 - Cajalco fine sandy loam, 2 to 8 percent slopes, eroded
- CbD2 - Cajalco fine sandy loam, 8 to 15 percent slopes, eroded
- CbD2 - Cajalco rocky fine sandy loam, 5 to 15 percent slopes, eroded
- CbF2 - Cajalco rocky fine sandy loam, 15 to 50 percent slopes, eroded
- ChD2 - Cienega sandy loam, 8 to 15 percent slopes, eroded
- CkD2 - Cienega sandy loam, 8 to 15 percent slopes, eroded
- CkF2 - Cienega rocky sandy loam, 15 to 50 percent slopes, eroded
- CmC - Cortina cobbly loamy sand, 2 to 8 percent slopes
- CnC - Cortina gravelly coarse sandy loam, 2 to 8 percent slopes
- EcC2 - Escondido fine sandy loam, 2 to 8 percent slopes, eroded
- EcD2 - Escondido fine sandy loam, 8 to 15 percent slopes, eroded
- EnA - Exeter sandy loam, 0 to 2 percent slopes
- EnC2 - Exeter sandy loam, 2 to 8 percent slopes, eroded
- EpA - Exeter sandy loam, deep, 0 to 2 percent slopes
- EpC2 - Exeter sandy loam, deep, 2 to 8 percent slopes, eroded
- ExwB - Exeter very fine sandy loam, 0 to 5 percent slopes
- EyB - Exeter very fine sandy loam, deep, 0 to 5 percent slopes
- FaD2 - Fallbrook sandy loam, 8 to 15 percent slopes, eroded
- FbC2 - Fallbrook sandy loam, shallow, 5 to 8 percent slopes, eroded
- FfC2 - Fallbrook fine sandy loam, 2 to 8 percent slopes, eroded
- GaC - Garretson very fine sandy loam, 2 to 8 percent slopes
- GaD2 - Garretson very fine sandy loam, 8 to 15 percent slopes, eroded
- GdA - Garretson gravelly very fine sandy loam, 0 to 2 percent slopes
- GdC - Garretson gravelly very fine sandy loam, 2 to 8 percent slopes
- GdD2 - Garretson gravelly very fine sandy loam, 8 to 15 percent slopes, eroded
- GkD - Gorgonio loamy sand, channeled, 2 to 15 percent slopes
- GvB - Grangeville fine sandy loam, saline-alkali, 0 to 5 percent slopes
- GyA - Greenfield sandy loam, 0 to 2 percent slopes
- GyC2 - Greenfield sandy loam, 2 to 8 percent slopes, eroded
- HcC - Hanford coarse sandy loam, 2 to 8 percent slopes
- HnC - Honcut sandy loam, 2 to 8 percent slopes
- HnD2 - Honcut sandy loam, 8 to 15 percent slopes, eroded
- LaC - Las Posas loam, 2 to 8 percent slopes
- LaD2 - Las Posas loam, 8 to 15 percent slopes, eroded
- LcD2 - Las Posas stony loam, 8 to 15 percent slopes, eroded
- LpE2 - Lodo rocky loam, 8 to 25 percent slopes, eroded
- LpF2 - Lodo rocky loam, 25 to 50 percent slopes, eroded
- MaA - Madera fine sandy loam, 0 to 2 percent slopes
- MaB2 - Madera fine sandy loam, 2 to 5 percent slopes, eroded
- MmB - Monserate sandy loam, 0 to 5 percent slopes
- MnD2 - Monserate sandy loam, shallow, 5 to 15 percent slopes, eroded
- PaA - Pachappa fine sandy loam, 0 to 2 percent slopes
- PiB - Placencia fine sandy loam, 0 to 5 percent slopes
- PsC - Porterville clay, moderately deep, 2 to 8 percent slopes
- RaA - Ramona sandy loam, 0 to 2 percent slopes
- RaB2 - Ramona sandy loam, 2 to 5 percent slopes, eroded
- TbF2 - Temescal rocky loam, 15 to 50 percent slopes, eroded
- TeG - Terrace escarpments
- VaE3 - Vallecitos loam, 8 to 25 percent slopes, severely eroded
- VsD2 - Vista coarse sandy loam, 8 to 15 percent slopes, eroded
- VtF2 - Vista rocky coarse sandy loam, 2 to 35 percent slopes, eroded
- Wg - Willows silty clay, saline-alkali
- WyC2 - Wyman loam, 2 to 8 percent slopes, eroded
- YsC2 - Ysadora gravelly very fine sandy loam, 2 to 8 percent slopes, eroded
- YsE2 - Ysadora gravelly very fine sandy loam, 8 to 25 percent slopes, eroded

* Map Notes:

- Project Features subject to change based on geotechnical investigations, final engineering, ongoing coordination with the resource agencies, and field assessments conducted prior to construction
- Map Current as of 5/7/2014

amec

1 inch = 300 feet

0 150 300 Feet

Appendix G - Soils

MSHCP Biological Resources Technical Report

for the Valley-Ivyglen Subtransmission Line Project

Phase 1

Riverside County, California

Map 15

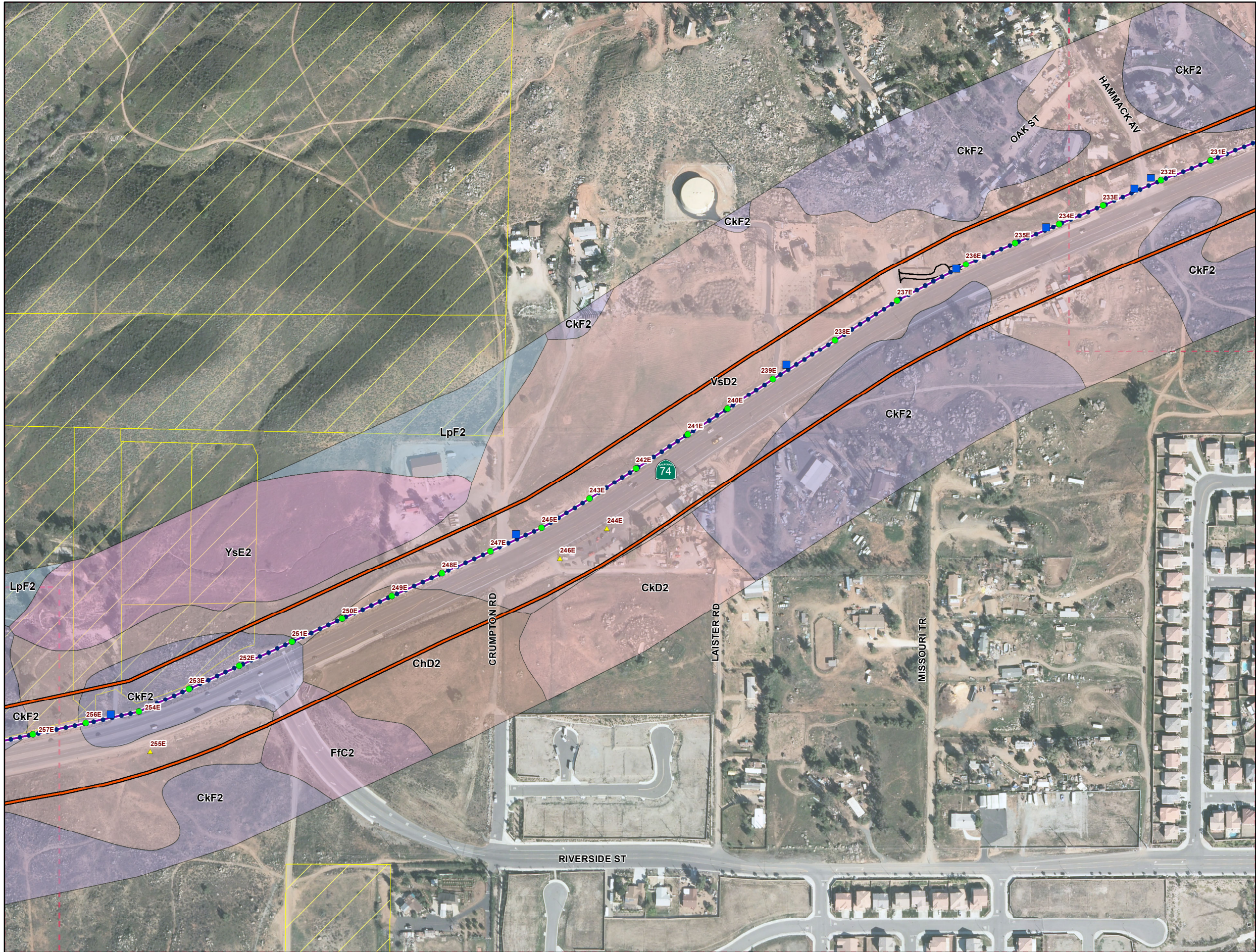

Legend

Project Features*

Pole Type

- Guy
- LWSP
- Riser
- TSP
- Guard Structures
- Access Roads
- Conserved Lands (MSHCP)
- CPUC Buffer (May 2013)
- Map Page Indicator

Subtransmission Route

- Segment 1
- Segment 2
- Segment 3
- Underground Portion

Fiber Optic Line

- Overhead Fiber Optic Cable
- Underground Fiber Optic in Existing Conduit
- Underground Fiber Optic in New Conduit

Soil Type

- AkC - Arbuckle loam, 2 to 8 percent slopes
- AIC - Arbuckle gravelly loam, 2 to 8 percent slopes
- AID - Arbuckle gravelly loam, 8 to 15 percent slopes
- AIE - Arbuckle gravelly loam, 15 to 25 percent slopes
- AnD - Arlington fine sandy loam, 8 to 15 percent slopes
- AuC - Auld clay, 2 to 8 percent slopes
- BfD - Bosanko clay, 8 to 15 percent slopes
- BkC2 - Buchenau silt loam, 2 to 8 percent slopes, eroded
- CaC2 - Cajalco fine sandy loam, 2 to 8 percent slopes, eroded
- CaD2 - Cajalco fine sandy loam, 8 to 15 percent slopes, eroded
- CbD2 - Cajalco rocky fine sandy loam, 5 to 15 percent slopes, eroded
- CbF2 - Cajalco rocky fine sandy loam, 15 to 50 percent slopes, eroded
- ChD2 - Cienega sandy loam, 8 to 15 percent slopes, eroded
- CkD2 - Cienega rocky sandy loam, 8 to 15 percent slopes, eroded
- CkF2 - Cienega rocky sandy loam, 15 to 50 percent slopes, eroded
- CmC - Cortina cobbly loamy sand, 2 to 8 percent slopes
- CnC - Cortina gravelly coarse sandy loam, 2 to 8 percent slopes
- EcC2 - Escondido fine sandy loam, 2 to 8 percent slopes, eroded
- EcD2 - Escondido fine sandy loam, 8 to 15 percent slopes, eroded
- EnA - Exeter sandy loam, 0 to 2 percent slopes
- EnC2 - Exeter sandy loam, 2 to 8 percent slopes, eroded
- EpA - Exeter sandy loam, deep, 0 to 2 percent slopes
- EpC2 - Exeter sandy loam, deep, 2 to 8 percent slopes, eroded
- EwB - Exeter very fine sandy loam, 0 to 5 percent slopes
- EyB - Exeter very fine sandy loam, deep, 0 to 5 percent slopes
- FaD2 - Fallbrook sandy loam, 8 to 15 percent slopes, eroded
- FbC2 - Fallbrook sandy loam, shallow, 5 to 8 percent slopes, eroded
- FfC2 - Fallbrook fine sandy loam, 2 to 8 percent slopes, eroded
- GaC - Garretson very fine sandy loam, 2 to 8 percent slopes
- GaD2 - Garretson very fine sandy loam, 8 to 15 percent slopes, eroded
- GdA - Garretson gravelly very fine sandy loam, 0 to 2 percent slopes
- GdC - Garretson gravelly very fine sandy loam, 2 to 8 percent slopes
- GdD2 - Garretson gravelly very fine sandy loam, 8 to 15 percent slopes, eroded
- GkD - Gorgonio loamy sand, channeled, 2 to 15 percent slopes
- GvB - Grangeville fine sandy loam, saline-alkali, 0 to 5 percent slopes
- GyA - Greenfield sandy loam, 0 to 2 percent slopes
- GyC2 - Greenfield sandy loam, 2 to 8 percent slopes, eroded
- HcC - Hanford coarse sandy loam, 2 to 8 percent slopes
- HnC - Honcut sandy loam, 2 to 8 percent slopes
- HnD2 - Honcut sandy loam, 8 to 15 percent slopes, eroded
- LaC - Las Posas loam, 2 to 8 percent slopes
- LaD2 - Las Posas loam, 8 to 15 percent slopes, eroded
- LcD2 - Las Posas stony loam, 8 to 15 percent slopes, eroded
- LpE2 - Lodo rocky loam, 8 to 25 percent slopes, eroded
- LpF2 - Lodo rocky loam, 25 to 50 percent slopes, eroded
- MaA - Madera fine sandy loam, 0 to 2 percent slopes
- MaB2 - Madera fine sandy loam, 2 to 5 percent slopes, eroded
- MmB - Monserate sandy loam, 0 to 5 percent slopes
- MnD2 - Monserate sandy loam, shallow, 5 to 15 percent slopes, eroded
- PaA - Pachappa fine sandy loam, 0 to 2 percent slopes
- PiB - Placentia fine sandy loam, 0 to 5 percent slopes
- PsC - Porterville clay, moderately deep, 2 to 8 percent slopes
- RaA - Ramona sandy loam, 0 to 2 percent slopes
- RaB2 - Ramona sandy loam, 2 to 5 percent slopes, eroded
- TbF2 - Temescal rocky loam, 15 to 50 percent slopes, eroded
- TeG - Terrace escarpments
- VaE3 - Vallecitos loam, 8 to 25 percent slopes, severely eroded
- VsD2 - Vista coarse sandy loam, 8 to 15 percent slopes, eroded
- VtF2 - Vista rocky coarse sandy loam, 2 to 35 percent slopes, eroded
- Wg - Willows silty clay, saline-alkali
- WyC2 - Wyman loam, 2 to 8 percent slopes, eroded
- YsC2 - Ysidora gravelly very fine sandy loam, 2 to 8 percent slopes, eroded
- YsE2 - Ysidora gravelly very fine sandy loam, 8 to 25 percent slopes, eroded

* Map Notes:

- Project Features subject to change based on geotechnical investigations, final engineering, ongoing coordination with the resource agencies, and field assessments conducted prior to construction
- Map Current as of 5/7/2014

amec

1 inch = 300 feet

0 150 300 Feet

N

Appendix G - Soils

MSHCP Biological Resources Technical Report

for the Valley-Ivyglen Subtransmission Line Project

Phase 1

Riverside County, California

Map 16

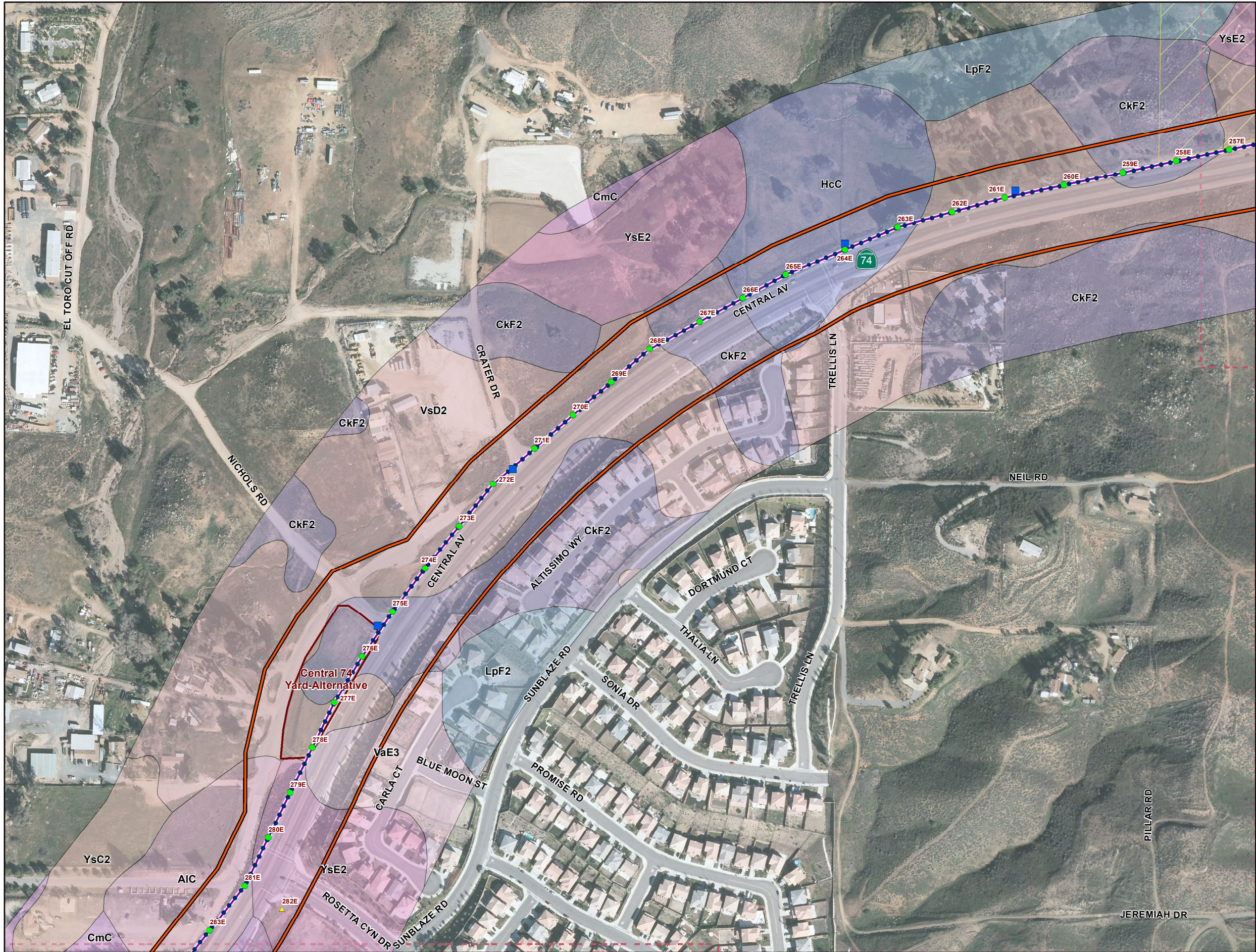

Path: Q:\NaturalResources\SCE_ValleyIvyglen\mxd\2014\ReportsAndSubmissions\BTR\Phase1\Appendix G - Soils.mxd, aaron.johnson, 5/7/2014

Legend

Project Features*

Pole Type

- Guy
- LWSP
- Riser
- TSP
- Guard Structures
- Access Roads
- Conserved Lands (MSHCP)
- CPUC Buffer (May 2013)
- Map Page Indicator

Subtransmission Route

- Segment 1
- Segment 2
- Segment 3
- Underground Portion

Fiber Optic Line

- Overhead Fiber Optic Cable
- Underground Fiber Optic in Existing Conduit
- Underground Fiber Optic in New Conduit

Soil Type

- AkC - Arbuckle loam, 2 to 8 percent slopes
- AIC - Arbuckle gravelly loam, 2 to 8 percent slopes
- AID - Arbuckle gravelly loam, 8 to 15 percent slopes
- AIE - Arbuckle gravelly loam, 15 to 25 percent slopes
- AnD - Arlington fine sandy loam, 8 to 15 percent slopes
- AuC - Auld clay, 2 to 8 percent slopes
- BfD - Bosanko clay, 8 to 15 percent slopes
- BkC2 - Buchenau silt loam, 2 to 8 percent slopes, eroded
- CaC2 - Cajalco fine sandy loam, 2 to 8 percent slopes, eroded
- CaD2 - Cajalco fine sandy loam, 8 to 15 percent slopes, eroded
- CbD2 - Cajalco rocky fine sandy loam, 5 to 15 percent slopes, eroded
- CbF2 - Cajalco rocky fine sandy loam, 15 to 50 percent slopes, eroded
- ChD2 - Cienega sandy loam, 8 to 15 percent slopes, eroded
- CkD2 - Cienega rocky sandy loam, 8 to 15 percent slopes, eroded
- CkF2 - Cienega rocky sandy loam, 15 to 50 percent slopes, eroded
- CmC - Cortina cobbly loamy sand, 2 to 8 percent slopes
- CnC - Cortina gravelly coarse sandy loam, 2 to 8 percent slopes
- EcC2 - Escondido fine sandy loam, 2 to 8 percent slopes, eroded
- EcD2 - Escondido fine sandy loam, 8 to 15 percent slopes, eroded
- EnA - Exeter sandy loam, 0 to 2 percent slopes
- EnC2 - Exeter sandy loam, 2 to 8 percent slopes, eroded
- EpA - Exeter sandy loam, deep, 0 to 2 percent slopes
- EpC2 - Exeter sandy loam, deep, 2 to 8 percent slopes, eroded
- EwB - Exeter very fine sandy loam, 0 to 5 percent slopes
- EyB - Exeter very fine sandy loam, deep, 0 to 5 percent slopes
- FaD2 - Fallbrook sandy loam, 8 to 15 percent slopes, eroded
- FbC2 - Fallbrook sandy loam, shallow, 5 to 8 percent slopes, eroded
- FfC2 - Fallbrook fine sandy loam, 2 to 8 percent slopes, eroded
- GaC - Garretson very fine sandy loam, 2 to 8 percent slopes
- GaD2 - Garretson very fine sandy loam, 8 to 15 percent slopes, eroded
- GdA - Garretson gravelly very fine sandy loam, 0 to 2 percent slopes
- GdC - Garretson gravelly very fine sandy loam, 2 to 8 percent slopes
- GdD2 - Garretson gravelly very fine sandy loam, 2 to 15 percent slopes, eroded
- GkD - Gorgonio loamy sand, channeled, 2 to 15 percent slopes
- GvB - Grangeville fine sandy loam, saline-alkali, 0 to 5 percent slopes
- GyA - Greenfield sandy loam, 0 to 2 percent slopes
- GyC2 - Greenfield sandy loam, 2 to 8 percent slopes, eroded
- HcC - Hanford coarse sandy loam, 2 to 8 percent slopes
- HnC - Honcut sandy loam, 2 to 8 percent slopes
- HnD2 - Honcut sandy loam, 8 to 15 percent slopes, eroded
- LaC - Las Posas loam, 2 to 8 percent slopes
- LaD2 - Las Posas loam, 8 to 15 percent slopes, eroded
- LcD2 - Las Posas stony loam, 8 to 15 percent slopes, eroded
- LpE2 - Lodo rocky loam, 8 to 25 percent slopes, eroded
- LpF2 - Lodo rocky loam, 25 to 50 percent slopes, eroded
- MaA - Madera fine sandy loam, 0 to 2 percent slopes
- MaB2 - Madera fine sandy loam, 2 to 5 percent slopes, eroded
- MmB - Monserate sandy loam, 0 to 5 percent slopes
- MnD2 - Monserate sandy loam, shallow, 5 to 15 percent slopes, eroded
- PaA - Pachappa fine sandy loam, 0 to 2 percent slopes
- PiB - Placentia fine sandy loam, 0 to 5 percent slopes
- PsC - Porterville clay, moderately deep, 2 to 8 percent slopes
- RaA - Ramona sandy loam, 0 to 2 percent slopes
- RaB2 - Ramona sandy loam, 2 to 5 percent slopes, eroded
- TbF2 - Temescal rocky loam, 15 to 50 percent slopes, eroded
- TeG - Terrace escarpments
- VaE3 - Vallecitos loam, 8 to 25 percent slopes, severely eroded
- VsD2 - Vista coarse sandy loam, 8 to 15 percent slopes, eroded
- VtF2 - Vista rocky coarse sandy loam, 2 to 35 percent slopes, eroded
- Wg - Willows silty clay, saline-alkali
- WyC2 - Wyman loam, 2 to 8 percent slopes, eroded
- YsC2 - Ysidora gravelly very fine sandy loam, 2 to 8 percent slopes, eroded
- YsE2 - Ysidora gravelly very fine sandy loam, 8 to 25 percent slopes, eroded

* Map Notes:

- Project Features subject to change based on geotechnical investigations, final engineering, ongoing coordination with the resource agencies, and field assessments conducted prior to construction
- Map Current as of 5/7/2014

1 inch = 300 feet

0 150 300 Feet

amec

Appendix G - Soils

MSHCP Biological Resources Technical Report

for the Valley-Ivyglen Subtransmission Line Project

Phase 1

Riverside County, California

Map 17

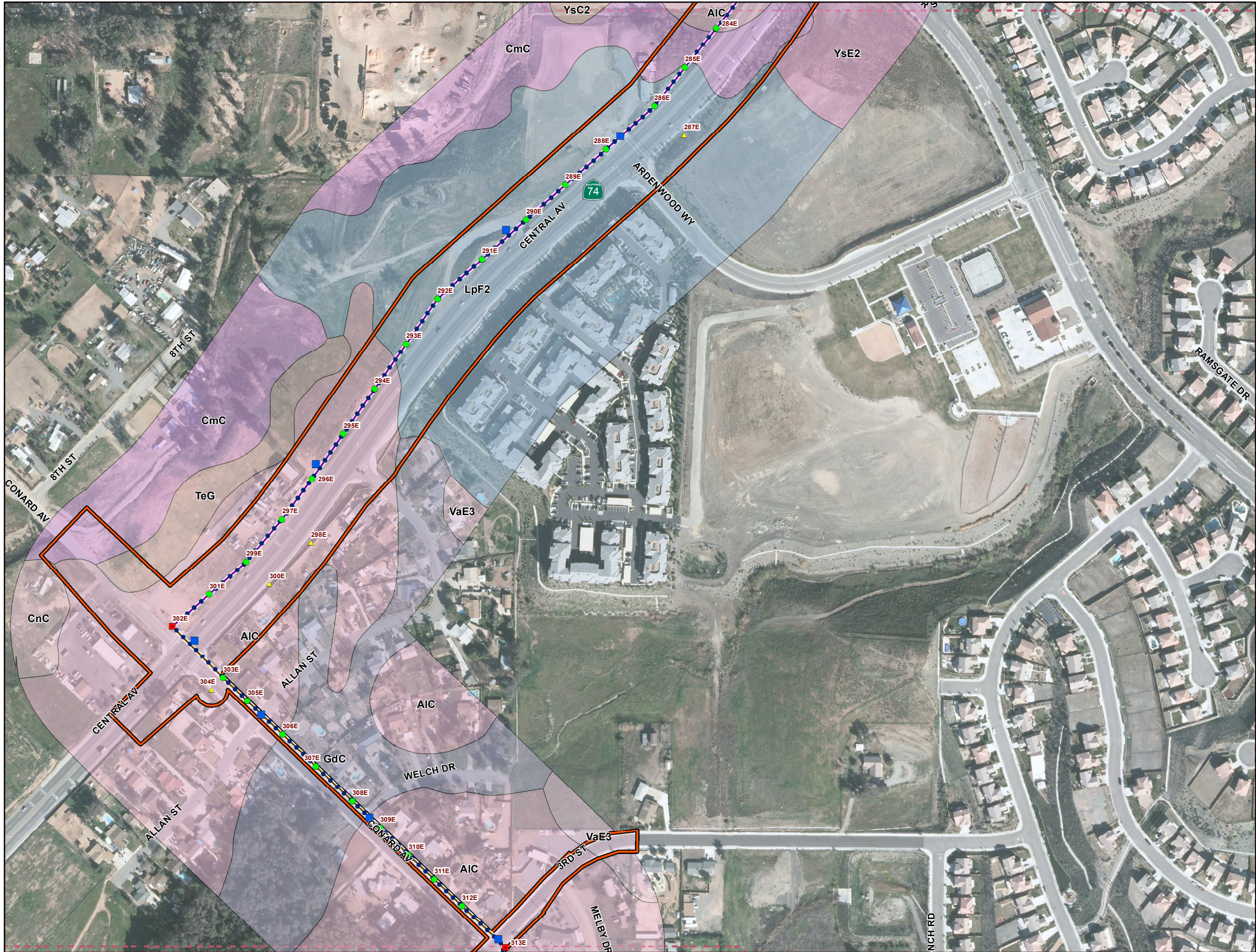

Path: Q:\NaturalResources\SCE_ValleyIvyglen\mxd\2014\ReportsAndSubmissions\BTR\Phase1\Appendix G - Soils.mxd, aaron.johnson, 5/7/2014

Legend

Project Features*

Pole Type

- Guy
- LWSP
- Riser
- TSP
- Guard Structures
- Access Roads
- Conserved Lands (MSHCP)
- CPUC Buffer (May 2013)
- Map Page Indicator

Subtransmission Route

- Segment 1
- Segment 2
- Segment 3
- Underground Portion

Fiber Optic Line

- Overhead Fiber Optic Cable
- Underground Fiber Optic in Existing Conduit
- Underground Fiber Optic in New Conduit

Soil Type

- AkC - Arbuckle loam, 2 to 8 percent slopes
- AIC - Arbuckle gravelly loam, 2 to 8 percent slopes
- AID - Arbuckle gravelly loam, 8 to 15 percent slopes
- AIE - Arbuckle gravelly loam, 15 to 25 percent slopes
- AnD - Arlington fine sandy loam, 8 to 15 percent slopes
- AuC - Auld clay, 2 to 8 percent slopes
- BfD - Bosanko clay, 8 to 15 percent slopes
- BkC2 - Buchenau silt loam, 2 to 8 percent slopes, eroded
- CaC2 - Cajalco fine sandy loam, 2 to 8 percent slopes, eroded
- CaD2 - Cajalco fine sandy loam, 8 to 15 percent slopes, eroded
- CbD2 - Cajalco rocky fine sandy loam, 5 to 15 percent slopes, eroded
- CbF2 - Cajalco rocky fine sandy loam, 15 to 50 percent slopes, eroded
- ChD2 - Cienega sandy loam, 8 to 15 percent slopes, eroded
- CkD2 - Cienega rocky sandy loam, 8 to 15 percent slopes, eroded
- CkF2 - Cienega rocky sandy loam, 15 to 50 percent slopes, eroded
- CmC - Cortina cobbly loamy sand, 2 to 8 percent slopes
- CnC - Cortina gravelly coarse sandy loam, 2 to 8 percent slopes
- EcC2 - Escondido fine sandy loam, 2 to 8 percent slopes, eroded
- EcD2 - Escondido fine sandy loam, 8 to 15 percent slopes, eroded
- EnA - Exeter sandy loam, 0 to 2 percent slopes
- EnC2 - Exeter sandy loam, 2 to 8 percent slopes, eroded
- EpA - Exeter sandy loam, deep, 0 to 2 percent slopes
- EpC2 - Exeter sandy loam, deep, 2 to 8 percent slopes, eroded
- EwB - Exeter very fine sandy loam, 0 to 5 percent slopes
- EyB - Exeter very fine sandy loam, deep, 0 to 5 percent slopes
- FaD2 - Fallbrook sandy loam, 8 to 15 percent slopes, eroded
- FbC2 - Fallbrook sandy loam, shallow, 5 to 8 percent slopes, eroded
- FfC2 - Fallbrook fine sandy loam, 2 to 8 percent slopes, eroded
- GaC - Garretson very fine sandy loam, 2 to 8 percent slopes
- GaD2 - Garretson very fine sandy loam, 8 to 15 percent slopes, eroded
- GdA - Garretson gravelly very fine sandy loam, 0 to 2 percent slopes
- GdC - Garretson gravelly very fine sandy loam, 2 to 8 percent slopes
- GdD2 - Garretson gravelly very fine sandy loam, 8 to 15 percent slopes, eroded
- GkD - Gorgonio loamy sand, channeled, 2 to 15 percent slopes
- GvB - Grangeville fine sandy loam, saline-alkali, 0 to 5 percent slopes
- GyA - Greenfield sandy loam, 0 to 2 percent slopes
- GyC2 - Greenfield sandy loam, 2 to 8 percent slopes, eroded
- HcC - Hanford coarse sandy loam, 2 to 8 percent slopes
- HnC - Honcut sandy loam, 2 to 8 percent slopes
- HnD2 - Honcut sandy loam, 8 to 15 percent slopes, eroded
- LaC - Las Posas loam, 2 to 8 percent slopes
- LaD2 - Las Posas loam, 8 to 15 percent slopes, eroded
- LcD2 - Las Posas stony loam, 8 to 15 percent slopes, eroded
- LpE2 - Lodo rocky loam, 8 to 25 percent slopes, eroded
- LpF2 - Lodo rocky loam, 25 to 50 percent slopes, eroded
- MaA - Madera fine sandy loam, 0 to 2 percent slopes
- MaB2 - Madera fine sandy loam, 2 to 5 percent slopes, eroded
- MmB - Monserate sandy loam, 0 to 5 percent slopes
- MnD2 - Monserate sandy loam, shallow, 5 to 15 percent slopes, eroded
- PaA - Pachappa fine sandy loam, 0 to 2 percent slopes
- PiB - Placencia fine sandy loam, 0 to 5 percent slopes
- PsC - Porterville clay, moderately deep, 2 to 8 percent slopes
- RaA - Ramona sandy loam, 0 to 2 percent slopes
- RaB2 - Ramona sandy loam, 2 to 5 percent slopes, eroded
- TbF2 - Temescal rocky loam, 15 to 50 percent slopes, eroded
- TeG - Terrace escarpments
- VaE3 - Vallecitos loam, 8 to 25 percent slopes, severely eroded
- VsD2 - Vista coarse sandy loam, 8 to 15 percent slopes, eroded
- VtF2 - Vista rocky coarse sandy loam, 2 to 35 percent slopes, eroded
- Wg - Willows silty clay, saline-alkali
- WyC2 - Wyman loam, 2 to 8 percent slopes, eroded
- YsC2 - Ysidora gravelly very fine sandy loam, 2 to 8 percent slopes, eroded
- YsE2 - Ysidora gravelly very fine sandy loam, 8 to 25 percent slopes, eroded

* Map Notes:

- Project Features subject to change based on geotechnical investigations, final engineering, ongoing coordination with the resource agencies, and field assessments conducted prior to construction
- Map Current as of 5/7/2014

1 inch = 300 feet

0 150 300 Feet

amec

Appendix G - Soils

MSHCP Biological Resources Technical Report

for the Valley-Ivyglen Subtransmission Line Project

Phase 1

Riverside County, California

Map 18



Path: Q:\NaturalResources\ISCF_ValleyIvyglen\mxd\2014\ReportsAndSubmissions\BTR\Phase1\Appendix G - Soils.mxd, aaron.johnson, 5/7/2014

Legend

Project Features*

Pole Type

- Guy
- LWSP
- Riser
- TSP
- Guard Structures
- Access Roads
- Conserved Lands (MSHCP)
- CPUC Buffer (May 2013)
- Map Page Indicator

Subtransmission Route

- Segment 1
- Segment 2
- Segment 3
- Underground Portion

Fiber Optic Line

- Overhead Fiber Optic Cable
- Underground Fiber Optic in Existing Conduit
- Underground Fiber Optic in New Conduit

Soil Type

- AkC - Arbuckle loam, 2 to 8 percent slopes
- AIC - Arbuckle gravelly loam, 2 to 8 percent slopes
- AID - Arbuckle gravelly loam, 8 to 15 percent slopes
- AIE - Arbuckle gravelly loam, 15 to 25 percent slopes
- AnD - Arlington fine sandy loam, 8 to 15 percent slopes
- AuC - Auld clay, 2 to 8 percent slopes
- BfD - Bosanko clay, 8 to 15 percent slopes
- BkC2 - Buchenau silt loam, 2 to 8 percent slopes, eroded
- CaC2 - Cajalco fine sandy loam, 2 to 8 percent slopes, eroded
- CaD2 - Cajalco fine sandy loam, 2 to 15 percent slopes, eroded
- CbD2 - Cajalco rocky fine sandy loam, 5 to 15 percent slopes, eroded
- CbF2 - Cajalco rocky fine sandy loam, 15 to 50 percent slopes, eroded
- ChD2 - Cienega sandy loam, 8 to 15 percent slopes, eroded
- CkD2 - Cienega rocky sandy loam, 8 to 15 percent slopes, eroded
- CkF2 - Cienega rocky sandy loam, 15 to 50 percent slopes, eroded
- CmC - Cortina cobbly loamy sand, 2 to 8 percent slopes
- CnC - Cortina gravelly coarse sandy loam, 2 to 8 percent slopes
- EcC2 - Escondido fine sandy loam, 2 to 8 percent slopes, eroded
- EcD2 - Escondido fine sandy loam, 8 to 15 percent slopes, eroded
- EnA - Exeter sandy loam, 0 to 2 percent slopes
- EnC2 - Exeter sandy loam, 2 to 8 percent slopes, eroded
- EpA - Exeter sandy loam, deep, 0 to 2 percent slopes
- EpC2 - Exeter sandy loam, deep, 2 to 8 percent slopes, eroded
- EwB - Exeter very fine sandy loam, 0 to 5 percent slopes
- EyB - Exeter very fine sandy loam, deep, 0 to 5 percent slopes
- FaD2 - Fallbrook sandy loam, 8 to 15 percent slopes, eroded
- FbC2 - Fallbrook sandy loam, shallow, 5 to 8 percent slopes, eroded
- FfC2 - Fallbrook fine sandy loam, 2 to 8 percent slopes, eroded
- GaC - Garretson very fine sandy loam, 2 to 8 percent slopes
- GaD2 - Garretson very fine sandy loam, 8 to 15 percent slopes, eroded
- GdA - Garretson gravelly very fine sandy loam, 0 to 2 percent slopes
- GdC - Garretson gravelly very fine sandy loam, 2 to 8 percent slopes
- GdD2 - Garretson gravelly very fine sandy loam, 8 to 15 percent slopes, eroded
- GkD - Gorgonio loamy sand, channeled, 2 to 15 percent slopes
- GvB - Grangeville fine sandy loam, saline-alkali, 0 to 5 percent slopes
- GyA - Greenfield sandy loam, 0 to 2 percent slopes
- GyC2 - Greenfield sandy loam, 2 to 8 percent slopes, eroded
- HcC - Hanford coarse sandy loam, 2 to 8 percent slopes
- HnC - Honcut sandy loam, 2 to 8 percent slopes
- HnD2 - Honcut sandy loam, 8 to 15 percent slopes, eroded
- LaC - Las Posas loam, 2 to 8 percent slopes
- LaD2 - Las Posas loam, 8 to 15 percent slopes, eroded
- LcD2 - Las Posas stony loam, 8 to 15 percent slopes, eroded
- LpE2 - Lodo rocky loam, 8 to 25 percent slopes, eroded
- LpF2 - Lodo rocky loam, 25 to 50 percent slopes, eroded
- MaA - Madera fine sandy loam, 0 to 2 percent slopes
- MaB2 - Madera fine sandy loam, 2 to 5 percent slopes, eroded
- MmB - Monserate sandy loam, 0 to 5 percent slopes
- MnD2 - Monserate sandy loam, shallow, 5 to 15 percent slopes, eroded
- PaA - Pachappa fine sandy loam, 0 to 2 percent slopes
- PIB - Placentia fine sandy loam, 0 to 5 percent slopes
- PsC - Porterville clay, moderately deep, 2 to 8 percent slopes
- RaA - Ramona sandy loam, 0 to 2 percent slopes
- RaB2 - Ramona sandy loam, 2 to 5 percent slopes, eroded
- TbF2 - Temescal rocky loam, 15 to 50 percent slopes, eroded
- TeG - Terrace escarpments
- VaE3 - Vallecitos loam, 8 to 25 percent slopes, severely eroded
- VsD2 - Vista coarse sandy loam, 8 to 15 percent slopes, eroded
- VtF2 - Vista rocky coarse sandy loam, 2 to 35 percent slopes, eroded
- Wg - Willows silty clay, saline-alkali
- WyC2 - Wyman loam, 2 to 8 percent slopes, eroded
- YsC2 - Ysidora gravelly very fine sandy loam, 2 to 8 percent slopes, eroded
- YsE2 - Ysidora gravelly very fine sandy loam, 8 to 25 percent slopes, eroded

* Map Notes:

- Project Features subject to change based on geotechnical investigations, final engineering, ongoing coordination with the resource agencies, and field assessments conducted prior to construction
- Map Current as of 5/7/2014

amec

1 inch = 300 feet

0 150 300 Feet

N

Appendix G - Soils

MSHCP Biological Resources Technical Report

for the Valley-Ivyglen Subtransmission Line Project

Phase 1

Riverside County, California

Map 19